



130 Tetbury Hill, Malmesbury, Wiltshire, SN16 9FF

Detached modern house
Convenient location close to many amenities
3 bedrooms
Bathroom and en-suite
Dual-aspect living room and kitchen/dining room
Enclosed rear garden
Garage and parking
No onward chain



01666 840 886
jamespyle.co.uk



The Barn, Swan Barton, Sherston, Wiltshire, SN16 0LJ
James Pyle Ltd trading as James Pyle & Co. Registered in England & Wales No: 08184953

Price Guide: £400,000

Approximately 1,100 sq.ft including garage

‘Conveniently positioned close to many amenities including the primary school and Dyson HQ, this modern detached house is a great investment or starter home’

The Property

This detached modern house is very conveniently located close to amenities including the 'outstanding' primary school and Dyson HQ. An ideal starter home or investment, the property benefits from mains gas central heating, double glazing and an EPC rating C. The accommodation extends to around 980 sq.ft. and has the advantage of a garage and parking.

Internally, the layout comprises on the ground a living and kitchen/dining room, both of which are dual-aspect and have patio doors opening to the garden. A central entrance hall has a downstairs WC off. Upstairs, there are two double bedrooms and a single bedroom. The main bedroom has an en-suite shower room plus there is a further family bathroom.

There is an enclosed front garden and a rear

garden bound by timber fencing with a convenient gate opening to the parking area beside the garage.

Situation

Malmesbury is an ancient hilltop town situated on the southern edge of The Cotswolds. Traditionally a market town serving the rural area of North West Wiltshire, the town is reputed to be the oldest borough in England created by Charter in 880 AD by Alfred the Great. Today, the High Street has numerous independent shops, pubs and restaurants including a new Aldi store, and CO-OP and Waitrose stores, and a regular weekly Farmer's market whilst the town has excellent choice of both primary and secondary schools and good recreational and leisure facilities. The M4 motorway (J17) to the south provides fast road access to the major employment centres of Bristol and Swindon together



with London and the West Country. Main line rail services are available from Chippenham and Kemble (Paddington in about 75 minutes).

Additional Information

The property is Freehold with mains gas fired central heating, mains drainage, water and electricity. Superfast broadband is available and there is good mobile phone coverage with some limitations. Information taken from the Ofcom mobile and broadband checker, please see the website for more information. Wiltshire Council Tax Band D.

Directions

From the centre of Malmesbury, follow Gloucester Road heading north towards Tetbury. Proceed straight over the three roundabouts and just after Co-op, locate the

property on the left hand side on Tetbury Hill.

Postcode SN16 9FF

What3words: ///unity.blockage.installs



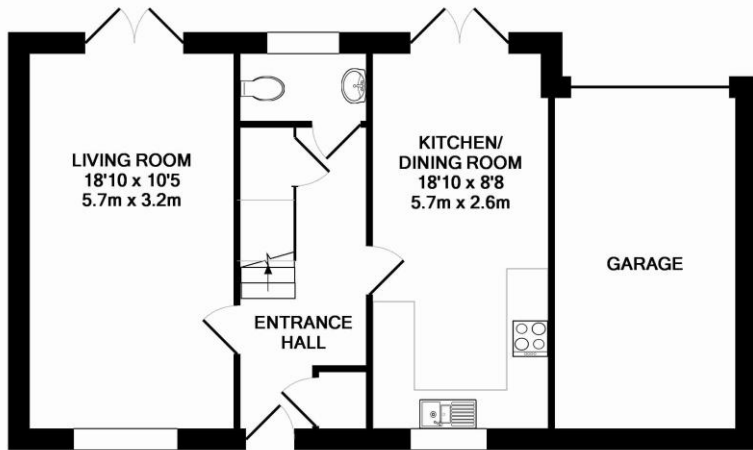

GROUND FLOOR
APPROX. FLOOR
AREA 632 SQ.FT.
(58.7 SQ.M.)

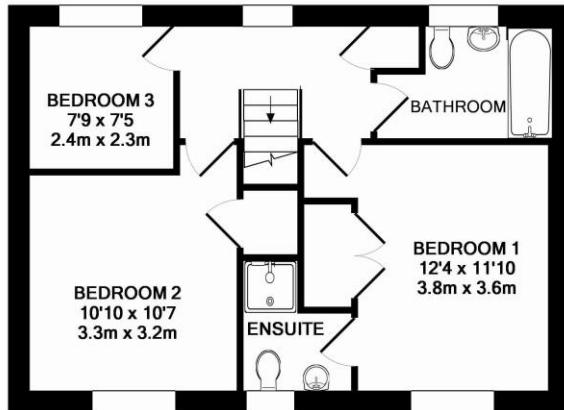

1ST FLOOR
APPROX. FLOOR
AREA 468 SQ.FT.
(43.5 SQ.M.)

TOTAL APPROX. FLOOR AREA 1100 SQ.FT. (102.2 SQ.M.)

Whilst every attempt has been made to ensure the accuracy of the floor plan contained here, measurements of doors, windows, rooms and any other items are approximate and no responsibility is taken for any error, omission, or mis-statement. This plan is for illustrative purposes only and should be used as such by any prospective purchaser. The services, systems and appliances shown have not been tested and no guarantee as to their operability or efficiency can be given

Made with Metropix ©2016



Energy Efficiency Rating		Current	Potential
Very energy efficient – lower running costs			
(92 plus)	A		
(81-91)	B		85
(69-80)	C	74	
(55-68)	D		
(39-54)	E		
(21-38)	F		
(1-20)	G		
Not energy efficient – higher running costs			
England & Wales		EU Directive 2002/91/EC	

James Pyle Holdings Ltd and any parties they are acting for hereby give notice that these details are for guidance only and cannot guarantee accuracy of any description, dimension, condition or any required permission for occupation and use. It is not company policy to test any services or appliances in properties offered for sale and these should be verified by the purchaser's solicitors. James Pyle Holdings Ltd will not be liable for any loss arising from the use of these details. No responsibility is taken for any errors, omissions or misstatements within these particulars. It should not be assumed that the property has all the necessary planning, building regulation or other consents. These particulars do not form any part of any offer or contract and must not be relied upon as statements or representations of fact. James Pyle & Co is a trading name of James Pyle Holdings Ltd, registered in England & Wales. Registered number 10927906

COTSWOLD & COUNTY (HEAD OFFICE)

The Barn, Swan Barton, Sherston SN16 0LJ

01666 840 886 or 01452 812 054

LONDON (ASSOCIATE OFFICE)

121 Park Lane, Mayfair W1k 7AG

0207 0791 577