



JAMES PYLE & Co.



1 Hawkesbury Road, Hillesley, Gloucestershire, GL12 7RE

19th Century stone cottage
Spectacular views over the Cotswold hills
and beyond
Idyllic peaceful village setting
Characterful accomodation
3 bedrooms and dressing room
Open plan kitchen/living room
Mature, private garden backing onto fields
Garage and parking



01666 840 886
jamespyle.co.uk



The Barn, Swan Barton, Sherston, Wiltshire, SN16 0LJ
James Pyle Ltd trading as James Pyle & Co. Registered in England & Wales No: 08184953

Price Guide: £355,000

Approximately 1,064 sq.ft excluding garage



‘Set within this idyllic peaceful Cotswold village, this 19th Century stone cottage is full of character and enjoys spectacular far-reaching views over the beautiful surrounding countryside’

The Property

This 19th Century traditional stone cottage is quietly nestled in the beautiful Cotswold village of Hillesley with outstanding views over the surrounding rolling countryside and as far reaching to the River Severn and the Welsh hills beyond. An idyllic countryside retreat, the cottage is offers unique accommodation arranged over three floors taking full advantage of the views. A driveway to the side of the cottage leads to the rear off-road parking and garage. From here, there is convenient rear access to enter the lower ground floor which comprises a fantastic open plan kitchen/living room. The living room features a cosy wood-burning stove whilst the kitchen is well-fitted around an impressive curved wall with plenty of storage. Stairs lead up to the next floor which is at street level and has access in from the front. This floor includes the main bedroom which is dual-aspect and has a wood-burning stove and therefore could be enjoyed as an alternative second reception room. The bathroom is

located off the hallway. On the top floor there are two further bedrooms and a small dressing room or home office.

The 18ft garage has power and lighting connected with a parking space to the side. Beyond the garage is a wonderful, private garden backing onto the fields. The mature garden is laid mostly to lawn with well-established shrubs and trees.

Situation

Hillesley is a delightful unspoilt village on the edge of the Cotswold Escarpment and Badminton Estate, nestled within rolling Gloucestershire countryside close to the Cotswold Way. The village's amenities include a primary school, St Giles church, an active village hall and the community run Fleece Inn which was voted as CAMRA's county pub of the year in 2018. There are sporting activities within the village such as a playing field hosting cricket teams and a tennis court. The neighbouring village of Hawkesbury Upton

also offers a range of facilities including a primary school, pub, a village shop, post office and village hall. Less than 3 miles away is the large market town of Wotton-under-Edge a typical Cotswold market town made prosperous from the former woollen industry and today provides good local amenities for everyday needs, including schools for all ages and the highly regarded Katharine Lady Berkeley secondary school, local shops, pubs, restaurants and services including doctors' and dental surgeries. There are popular sports and social clubs, a local swimming pool and the Wotton Electric Picture House. Both the M4 and M5 Motorway are within 15 minutes' drive away, putting Bristol (20 miles) and Gloucester (19 miles) within easy reach. The nearest railway station is Yate, only 20 minutes away, and has regular mainline services.

Additional Information

We understand the property is Freehold with oil-fired central heating, mains drainage, water and electricity. The property is located

within the Cotswold Area of Outstanding Natural Beauty. Ultrafast broadband is available and there are some limitations to mobile phone coverage. Information taken from the Ofcom mobile and broadband checker, please see the website for more information. The neighbouring cottage has a vehicular right of way over the driveway. Stroud District Council Tax Band D.

Directions

From Junction 18 of the M4, head north towards Tetbury following the A46. Enter the village of Petty France and take the left hand turn signed to Hawkesbury Upton. Proceed through Hawkesbury Upton and follow the road to Hillesley. Enter Hillesley and take the first, sharp left hand turn onto Hawkesbury Road. Locate the cottage as the last in the terrace on the right.

Postcode GL12 7RE

What3words: ///instructs.huts.shuts





Total Area: 98.9 m² ... 1064 ft² (excluding garage)

All measurements are approximate and for display purposes only

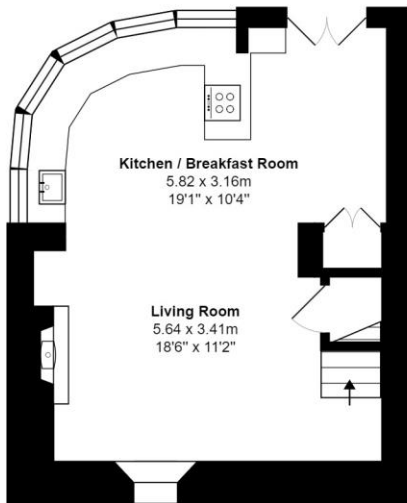

Lower Ground Floor

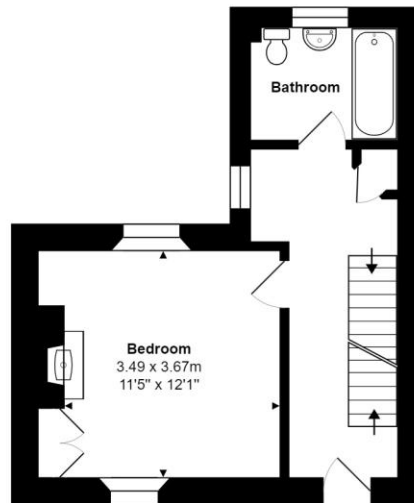

Ground Floor

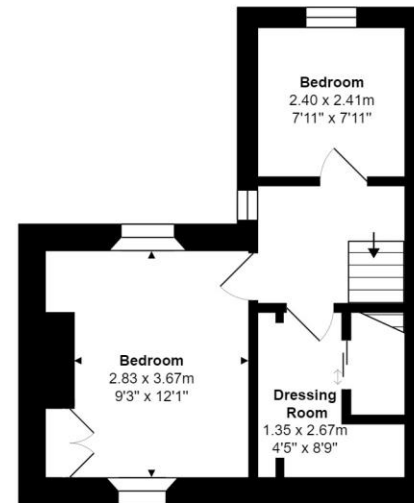

First Floor



Energy Efficiency Rating		Current	Potential
Very energy efficient - lower running costs			
(92 plus)	A		
(81-91)	B		83
(69-80)	C		
(55-68)	D		
(39-54)	E	56	
(21-38)	F		
(1-20)	G		
Not energy efficient - higher running costs			
England & Wales		EU Directive 2002/91/EC	

James Pyle Holdings Ltd and any parties they are acting for hereby give notice that these details are for guidance only and cannot guarantee accuracy of any description, dimension, condition or any required permission for occupation and use. It is not company policy to test any services or appliances in properties offered for sale and these should be verified by the purchaser's solicitors. James Pyle Holdings Ltd will not be liable for any loss arising from the use of these details. No responsibility is taken for any errors, omissions or misstatements within these particulars. It should not be assumed that the property has all the necessary planning, building regulation or other consents. These particulars do not form any part of any offer or contract and must not be relied upon as statements or representations of fact. James Pyle & Co is a trading name of James Pyle Holdings Ltd, registered in England & Wales. Registered number 10927906

COTSWOLD & COUNTY (HEAD OFFICE)

The Barn, Swan Barton, Sherston SN16 0LJ

01666 840 886 or 01452 812 054

LONDON (ASSOCIATE OFFICE)

121 Park Lane, Mayfair W1k 7AG

0207 0791 577