



7 Kings Wall, Malmesbury, Wiltshire, SN16 9BJ



Semi-detached period cottage  
 Refurbished interior  
 Wealth of charm and character  
 3 bedrooms  
 Converted cellar providing home office/4th  
 bedroom  
 2/3 reception rooms  
 2 bathrooms  
 Landscaped garden  
 Town centre position



**Price Guide: £450,000**

Approximately 1,205 sq.ft

‘Set down a pretty side street just off the High Street, this semi-detached period cottage presents a wealth of charm and character with versatile accommodation’

### The Property

This semi-detached period cottage is full of charm and character located in a pretty no-through side street in striking distance of Malmesbury High Street. The cottage has been thoroughly renovated in modern years incorporating a cellar conversion creating a versatile additional floor. The tastefully presented accommodation spans over four floors extending in all to around 1,200 sq.ft.

The ground floor opens to a dining room open plan to the rear kitchen which has been well-fitted with storage and appliances. The living room features a wood-burning stove within the stone fireplace. Stairs down lead to the fully converted former cellar, now comprising two versatile rooms plus a WC. This floor is an excellent addition to those needing a home office, hobby room or an occasional extra bedroom. Upstairs and on the first floor, there is a sitting room landing with rear access to the garden. The principal bedroom is located

on the first floor accompanied with a modern refitted shower room. On the top floor, there are two further bedrooms boasting characterful exposed timber beams, and a further bathroom.

The garden is accessed via the first floor positioned at the rear of the cottage arranged over terraces with an elevated position. Having been thoughtfully landscaped, the garden comprises seating terraces and a lawn beside a timber shed. On street parking is available on Kings Wall and the adjoining High Street as well as public car parks within the town centre.

### Situation

Malmesbury is an ancient hilltop town situated on the southern edge of The Cotswolds. Traditionally a market town serving the rural area of North West Wiltshire, the town is reputed to be the oldest borough in England created by Charter in 880 AD by



Alfred the Great. Today, the High Street has numerous independent shops, pubs and restaurants including a new Aldi, a Waitrose store and a regular weekly Farmer's market whilst the town has excellent choice of both primary and secondary schools and good recreational and leisure facilities. The M4 motorway (J17) to the south provides fast road access to the major employment centres of Bristol and Swindon together with London and the West Country. Main line rail services are available from Chippenham and Kemble (Paddington in about 75 minutes).

### Tenure and Services

We understand the property is Freehold with mains gas central heating, mains drainage, water and electricity.

### Directions

Head north down Malmesbury High Street towards Waitrose. On the bend take the right

hand turn into Kings Wall. Locate the cottage after a short distance on the right hand side. Postcode SN16 9BJ. What3words: ///homecare.edits.goad

### Local Authority

Wiltshire Council

### Council Tax Band

D







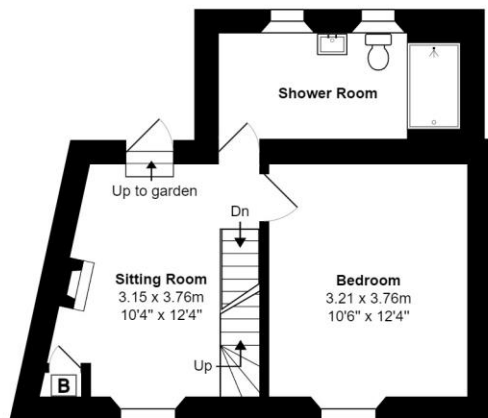

First Floor

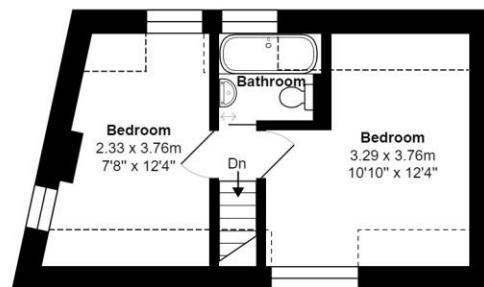

Second Floor

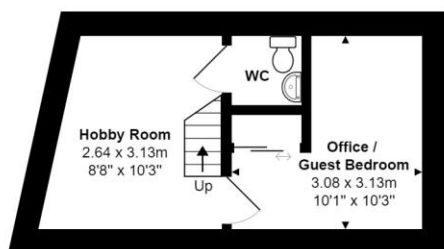

Basement Level

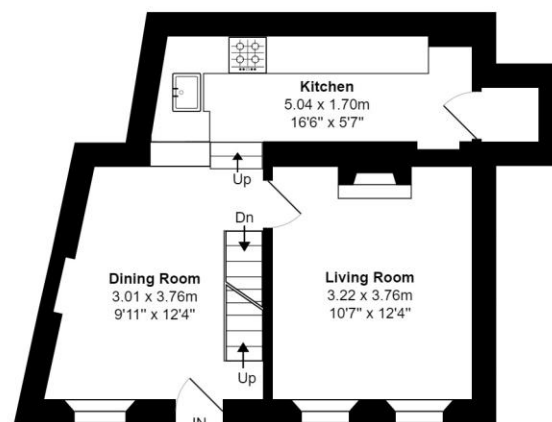

Ground Floor

Total Area: 111.9 m<sup>2</sup> ... 1205 ft<sup>2</sup>

All measurements are approximate and for display purposes only

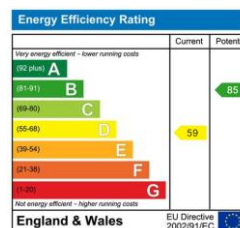

James Pyle Holdings Ltd and any parties they are acting for hereby give notice that these details are for guidance only and cannot guarantee accuracy of any description, dimension, condition or any required permission for occupation and use. It is not company policy to test any services or appliances in properties offered for sale and these should be verified by the purchaser's solicitors. James Pyle Holdings Ltd will not be liable for any loss arising from the use of these details. No responsibility is taken for any errors, omissions or misstatements within these particulars. It should not be assumed that the property has all the necessary planning, building regulation or other consents. These particulars do not form any part of any offer or contract and must not be relied upon as statements or representations of fact. James Pyle & Co is a trading name of James Pyle Holdings Ltd, registered in England & Wales. Registered number 10927906

COTSWOLD & COUNTY (HEAD OFFICE)

The Barn, Swan Barton, Sherston SN16 0LJ

01666 840 886 or 01452 812 054

LONDON (ASSOCIATE OFFICE)

121 Park Lane, Mayfair W1k 7AG

0207 0791 577