



JAMES PYLE & CO.



106 Avenue De Gien, Malmesbury, Wiltshire, SN16 9GY

Detached family house
Extended and thoughtfully reconfigured
Spacious, generously proportioned rooms
4 bedrooms, 2 bathrooms
Living room with bi-fold doors
Open plan kitchen/dining/family room
Easy to maintain landscaped garden
Driveway parking and garage with power
Lovely outlook overlooking a large green



01666 840 886
jamespyle.co.uk



The Barn, Swan Barton, Sherston, Wiltshire, SN16 0LJ
James Pyle Ltd trading as James Pyle & Co. Registered in England & Wales No: 08184953

Price Guide: £635,000

Approximately 1,436 sq.ft excluding garage

‘With a lovely open outlook overlooking a large green and tucked away at the end of a no-through road, this detached house has been thoughtfully extended and reconfigured creating a well-proportioned family sized house’

The Property

This detached house occupies a superb position overlooking an extensive green tucked away at the far end of this no-through road within a popular residential area conveniently close to Dyson HQ. The property has been extended and reconfigured by the present owners creating an excellent family home boasting a thoughtfully designed, spacious layout. The accommodation is beautifully presented extending to around 1,436 sq.ft.

The ground floor accommodation includes a large 22ft living room with bi-fold doors spilling out to the rear garden. At the heart of the home there is kitchen/dining/family room which also boasts excellent proportions and connects to the garden through patio doors. The kitchen is arranged around a central island and features integrated appliances. Off the entrance hall there is a useful utility room

with adjoining downstairs WC. On the first floor, a large landing serves four bedrooms. Two bedrooms have the benefit of private en-suite shower rooms whilst the family bathroom is positioned off the landing.

At the rear, the west-facing garden has been landscaped perfectly for easy low maintenance laid mostly to patio terrace with raised timber borders. Within the corner there is a timber bar to enjoy! To the side of the property, there is driveway parking for two cars. The garage has power connected and provides eaves storage above.

Situation

Malmesbury is an ancient hilltop town situated on the southern edge of The Cotswolds. Traditionally a market town serving the rural area of North West Wiltshire, the town is reputed to be the oldest borough in England created by Charter in 880 AD by



Alfred the Great. Today, the High Street has numerous independent shops, pubs and restaurants including a new Aldi, Waitrose store and a regular weekly Farmer's market whilst the town has excellent choice of both primary and secondary schools and good recreational and leisure facilities. The M4 motorway (J17) to the south provides fast road access to the major employment centres of Bristol and Swindon together with London and the West Country. Main line rail services are available from Chippenham and Kemble (Paddington in about 75 minutes).

Additional Information

We understand the property is Freehold with mains gas central heating, mains drainage, water and electricity. Superfast broadband is available and there is excellent mobile phone coverage. Information taken from the Ofcom mobile and broadband checker, please see the website for more information.

Wiltshire Council Tax Band D.

Directions

Follow Gloucester Road from the centre of Malmesbury and proceed straight over the three consecutive mini-roundabouts. Head up Tetbury Hill and take the last right hand turn into Avenue De Gien, opposite Dyson HQ. Follow the road all the way around to locate number 106 in the very far right hand corner. Postcode SN16 9GY
What3words: ///living.disposing.divisible



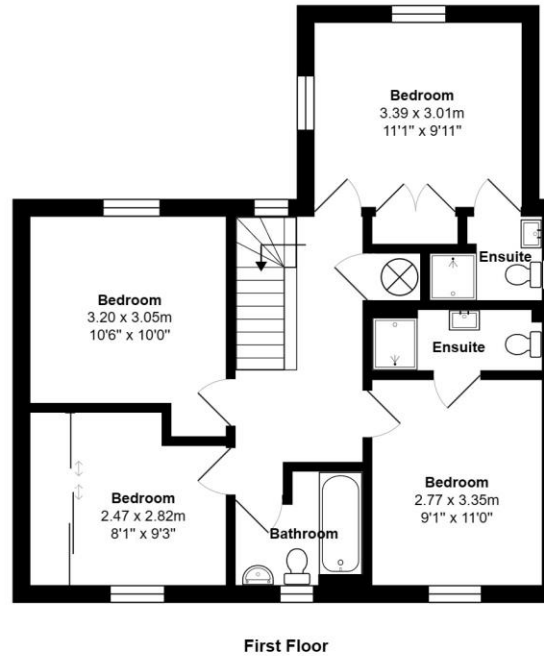
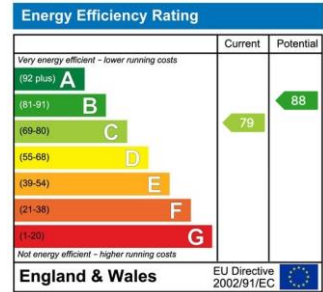
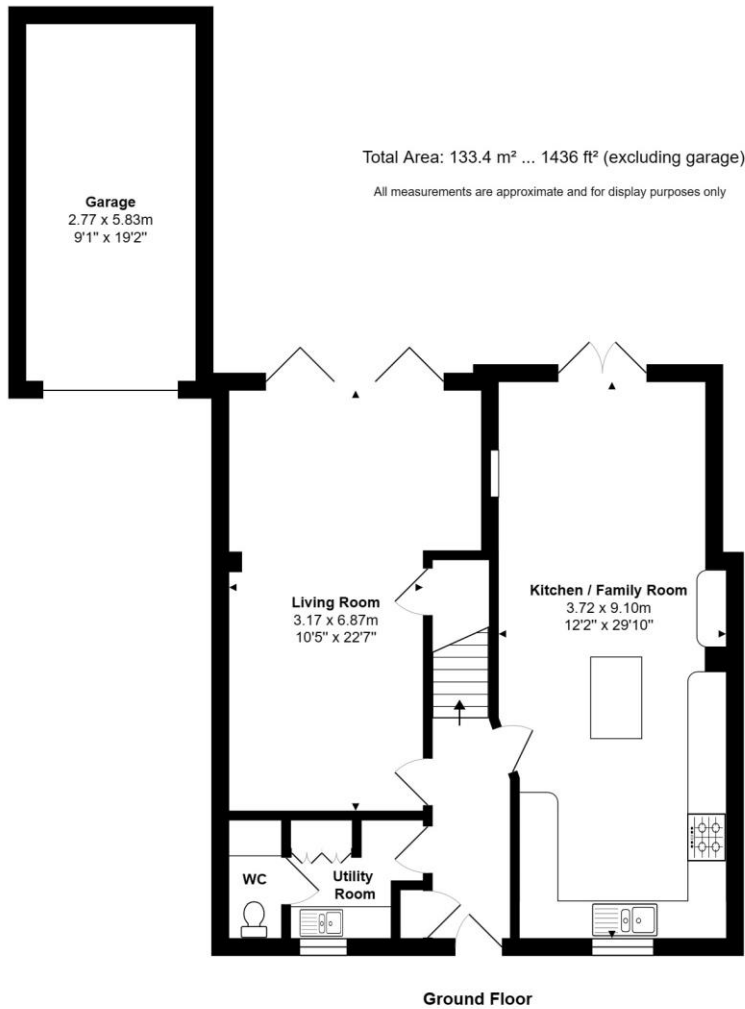

James Pyle Holdings Ltd and any parties they are acting for hereby give notice that these details are for guidance only and cannot guarantee accuracy of any description, dimension, condition or any required permission for occupation and use. It is not company policy to test any services or appliances in properties offered for sale and these should be verified by the purchaser's solicitors. James Pyle Holdings Ltd will not be liable for any loss arising from the use of these details. No responsibility is taken for any errors, omissions or misstatements within these particulars. It should not be assumed that the property has all the necessary planning, building regulation or other consents. These particulars do not form any part of any offer or contract and must not be relied upon as statements or representations of fact. James Pyle & Co is a trading name of James Pyle Holdings Ltd, registered in England & Wales. Registered number 10927906

COTSWOLD & COUNTY (HEAD OFFICE)

The Barn, Swan Barton, Sherston SN16 0LJ

01666 840 886 or 01452 812 054

LONDON (ASSOCIATE OFFICE)

121 Park Lane, Mayfair W1k 7AG

0207 0791 577