



JAMES PYLE^{co}



1 Bencombe Cottages, Uley, Gloucestershire, GL11 5BT

Semi-detached period cottage
Peaceful valley setting with lovely views
3 double bedrooms
Character features
2 reception rooms
Home office
Garage and garden store
Private parking
Wonderful private gardens
Walking distance to village centre



01666 840 886
jamespyle.co.uk



The Barn, Swan Barton, Sherston, Wiltshire, SN16 0LJ
James Pyle Ltd trading as James Pyle & Co. Registered in England & Wales No: 08184953

Price Guide: £595,000

Approximately 1,218 sq.ft excluding outbuildings



‘This charming period cottage is accompanied by lovely private gardens, outbuildings and parking, occupying a peaceful valley setting with wonderful views’

The Property

This charming semi-detached period cottage occupies an idyllic position on the edge of the delightful village of Uley with wonderful views across the picturesque valley setting. The accommodation is well-presented throughout including period features. In recent years various upgrades have been carried out including replacement double glazed windows. The accommodation extends to around 1,218 sq.ft spanning over three floors.

The ground floor layout includes an L-shaped living room with a cosy wood-burning stove at the focal point. The kitchen is modern fitted with a breakfast bar and there is a separate dining room. A side entrance provides a utility room and a WC. On the first floor, there are two double bedroom both with built-in storage. On the top floor there is a further double bedroom and the family bathroom. The principal bedroom benefits from a lovely rural outlook across the valley.

Extensive groundworks have been undertaken to enlarge the driveway providing off-street parking for 3 cars alongside a garage finished with attractive

Cotswold stone walling. The garage has power and lighting connected. The cottage enjoys an enclosed garden to the front which is laid mostly to lawn whilst there is a further separate garden which is a wonderful addition with uninterrupted views across the adjoining field and the valley. The garden has a fantastic degree of privacy and seclusion and has been landscaped with a raised seating terrace and a good-sized lawn. Within this garden there is a newly constructed garden studio complete with power, heating and wifi connections enabling it to be a versatile home office amongst other uses. There is also a workshop/store also with power.

Situation

The property is situated within an elevated setting along a leafy country lane, positioned on the rural edge of the village of Uley. The pretty village of Uley is within 3/4 mile and is situated on the lower slopes of the Cotswold escarpment in an area designated of one of outstanding natural beauty. The village has a strong community spirit and a good number of amenities which include a post office/store, village hall, excellent primary school and village pub, playgroup, doctor's surgery, The Prema Arts Centre and Cafe. A wider range of

shopping facilities can be found in the nearby town of Dursley along with the well regarded Rednock secondary school. The Cotswold towns of Stroud and Tetbury also have more extensive range of shopping facilities along with independent grammar schools. Uley is well located for travel throughout the South West including Gloucester, Bristol, Bath and Cheltenham with the M5/M4 motorway network within easy reach. Main line railway stations can be found at Stroud, Stonehouse and nearby Cam.

Additional Information

We understand the property is Freehold with oil-fired central heating, private drainage, mains water and electricity. The property is located within the Cotswold Area of Outstanding Natural Beauty. Superfast broadband is available and there are some limitations to mobile phone coverage. Information taken from the Ofcom mobile and broadband checker, please see the website for more information. The neighbouring cottage has a right of way over the driveway. Stroud District Council Tax Band E.

Directions

From the centre of Uley, follow the B4066 towards Dursley and just before you leave the village, take the last left hand turn into Lampern Hill. Follow the lane and as you start to climb the hill, locate the property on the left hand side.

Postcode GL11 5BT

What3words: ///tailwind.morphing.heckler





Total Area: 113.1 m² ... 1218 ft² (excluding outbuildings)

All measurements are approximate and for display purposes only

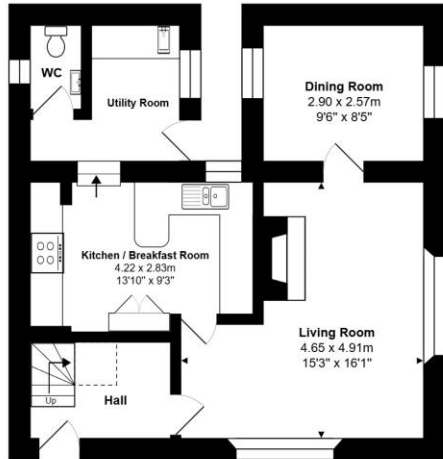

Ground Floor

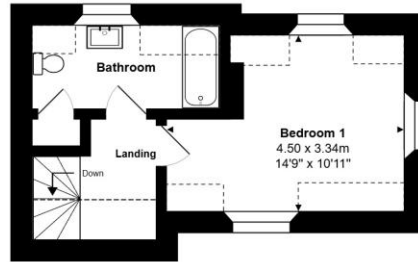

Second Floor

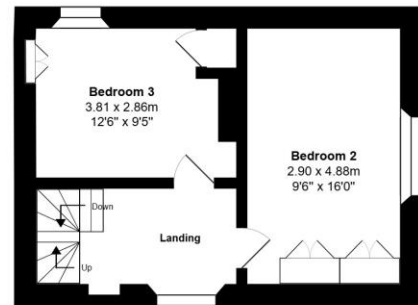

First Floor



Garden Store
4.48 x 3.15m
14'8" x 10'4"

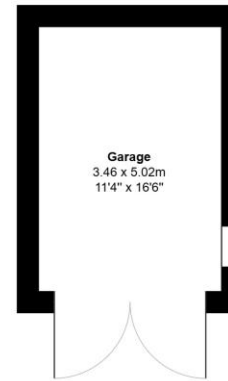

Garage
3.46 x 5.02m
11'4" x 16'6"

Outbuildings

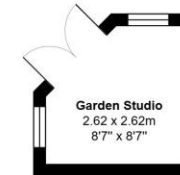

Garden Studio
2.62 x 2.62m
8'7" x 8'7"



James Pyle Holdings Ltd and any parties they are acting for hereby give notice that these details are for guidance only and cannot guarantee accuracy of any description, dimension, condition or any required permission for occupation and use. It is not company policy to test any services or appliances in properties offered for sale and these should be verified by the purchaser's solicitors. James Pyle Holdings Ltd will not be liable for any loss arising from the use of these details. No responsibility is taken for any errors, omissions or misstatements within these particulars. It should not be assumed that the property has all the necessary planning, building regulation or other consents. These particulars do not form any part of any offer or contract and must not be relied upon as statements or representations of fact. James Pyle & Co is a trading name of James Pyle Holdings Ltd, registered in England & Wales. Registered number 10927906

COTSWOLD & COUNTY (HEAD OFFICE)

The Barn, Swan Barton, Sherston SN16 0LJ

01666 840 886 or 01452 812 054

LONDON (ASSOCIATE OFFICE)

121 Park Lane, Mayfair W1k 7AG

0207 0791 577