

**1 Orange End, Inglestone Common, South Gloucestershire, GL9 1BP**

Double-fronted period cottage  
Outstanding rural position with fabulous views  
Haven for peace and quiet  
Character features  
3 bedrooms  
Living room with wood-burning stove  
Mature sunny garden  
Garage  
No onward chain



01666 840 886  
jamespyle.co.uk



The Barn, Swan Barton, Sherston, Wiltshire, SN16 0LJ  
James Pyle Ltd trading as James Pyle & Co. Registered in England & Wales No: 08184953

**Price Guide: £510,000**

Approximately 1,196 sq.ft excluding garage

‘An idyllic rural location for total peace and quiet overlooking the Cotswold escarpment, a pretty double-fronted period cottage available with no onward chain’



## The Property

Offering peace and tranquillity, this traditional double fronted period cottage occupies an enviable position within Inglestone Common boasting far-reaching views over the Cotswold escarpment. Constructed of natural stone, the cottage showcases many character features internally whilst sitting within a good-sized mature plot. The accommodation extends to around 1,200 sq.ft. arranged over two floors.

The ground floor layout includes a large dual-aspect reception room with a wood-burning stove set within a stone fireplace, window seats, and timber stairs rising to the first floor. The modern fitted kitchen/breakfast room adjoins a large L-shaped conservatory. On the first floor, there are three bedrooms and a

bathroom. The main bedroom is fitted with ample wardrobes.

Externally, the garden is arranged to the southerly aspect of the cottage benefitting from the sun all day. The cottage has the excellent addition of a single garage.

## Situation

Inglestone Common is one of the best locally kept secret locations, nestled against the Cotswold escarpment providing a beautiful backdrop of rolling hills, Inglestone Common is a Wildlife Trust nature reserve of some 700 acres of common land and magnificent ancient woodland. This is a protected area which is designated as a Site of Special Scientific Interest. Only 1 mile away is the excellent village of Hawkesbury Upton which has a host of facilities including a popular

primary school, village shop, two pubs and an active village hall. Local towns include Wotton-under-Edge (5 miles) and Chipping Sodbury (6 miles) which have further amenities and secondary school options. The centre of Bristol is accessible within 30 minutes drive. Yate train station is only 8 miles away whilst the A46 is just 3 miles away providing easy access to the M4 and M5.

## Additional Information

We understand the property is Freehold with electric storage heating, shared septic tank drainage, mains water and electricity. Fibre optic broadband is available and there are some limitations to mobile phone coverage. Please check the Ofcom mobile and broadband checker website for more information. South Gloucestershire Council Tax Band E.

## Directions

From the A46, follow France Lane to Hawkesbury Upton. Proceed through the village continuing towards Hillesley. By the Somerset Monument, take the left hand turn towards Wickwar. At the bottom of the hill, pass over the cattle grid and the cottage is located on the left overlooking the triangle.

Postcode GL9 1BP

What3words:

///success.different.downfield





Total Area: 111.1 m<sup>2</sup> ... 1196 ft<sup>2</sup> (excluding garage)

All measurements are approximate and for display purposes only

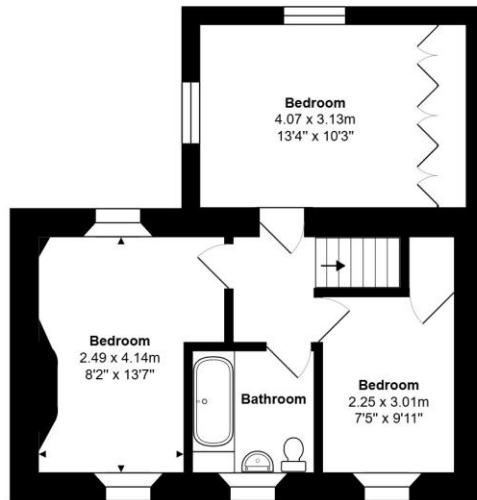

First Floor

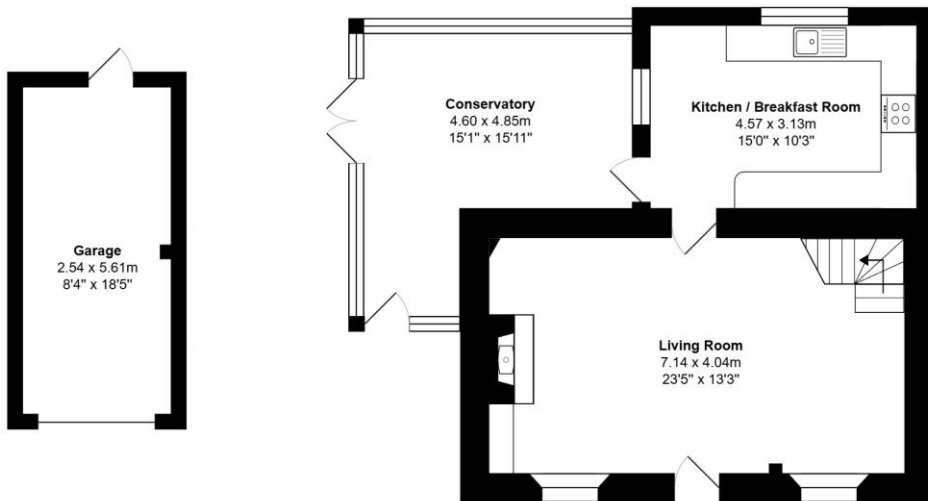

Ground Floor



Energy Efficiency Rating		Current	Potential
Very energy efficient - lower running costs			
(92 plus)	<b>A</b>		107
(81-91)	<b>B</b>		
(69-80)	<b>C</b>		
(55-68)	<b>D</b>	57	
(39-54)	<b>E</b>		
(21-38)	<b>F</b>		
(1-20)	<b>G</b>		
Not energy efficient - higher running costs			
England & Wales		EU Directive 2002/91/EC	

James Pyle Holdings Ltd and any parties they are acting for hereby give notice that these details are for guidance only and cannot guarantee accuracy of any description, dimension, condition or any required permission for occupation and use. It is not company policy to test any services or appliances in properties offered for sale and these should be verified by the purchaser's solicitors. James Pyle Holdings Ltd will not be liable for any loss arising from the use of these details. No responsibility is taken for any errors, omissions or misstatements within these particulars. It should not be assumed that the property has all the necessary planning, building regulation or other consents. These particulars do not form any part of any offer or contract and must not be relied upon as statements or representations of fact. James Pyle & Co is a trading name of James Pyle Holdings Ltd, registered in England & Wales. Registered number 10927906

COTSWOLD & COUNTY (HEAD OFFICE)

The Barn, Swan Barton, Sherston SN16 0LJ

01666 840 886 or 01452 812 054

LONDON (ASSOCIATE OFFICE)

121 Park Lane, Mayfair W1k 7AG

0207 0791 577