



Garstons, Charlton Road, Tetbury, Gloucestershire, GL8 8DX

Detached bungalow
Tucked away, hidden location
Conveniently located close to the town centre
Spacious and beautifully presented
4 bedrooms, 2 bathrooms
Living room
Aga kitchen/dining room
Private, wonderful landscaped gardens
Parking and garage



01666 840 886
jamespyle.co.uk



The Barn, Swan Barton, Sherston, Wiltshire, SN16 0LJ
James Pyle Ltd trading as James Pyle & Co. Registered in England & Wales No: 08184953

Price Guide: £895,000

Approximately 1,511 sq.ft excluding garage

‘Tucked away out of sight and conveniently close to the town centre, this detached bungalow is most deceptive with immaculate accommodation and beautiful wraparound private gardens’

The Property

Garstons is a most deceptive detached property discreetly tucked away yet conveniently situated just a short walk from Tetbury town centre. The spacious accommodation extends to over 1,500 sq.ft and is superbly presented throughout.

The accommodation includes a country style fitted kitchen with an Aga, flagstone flooring, and granite worktops over a range of fitted units. The spacious living room has a fireplace and double doors opening to the garden. The bedroom accommodation comprises four bedrooms, a shower room and en-suite to the principal bedroom. The fourth bedroom is currently fitted as a study.

The property is approached by a private lane serving only a handful of properties. A private driveway provides parking for 4 cars in front of a detached garage which has power connected. An archway leads to the charming

front garden and the main garden is arranged to the rear and side. The gardens have been landscaped into a private haven of mature fern trees, raised planters, sun terraces and water features throughout.

Situation

Tetbury is a thriving historic Cotswold market town with much of it dating back to the 17th and 18th Centuries. The town has a broad range of shops and amenities for everyday needs as well as a number of quality antique shops, excellent hotels, restaurants and cafes within the town centre. Further everyday needs include a large supermarket, hospital, surgeries and post office whilst there are also excellent schools catering for all ages. Voted by Country Life magazine recently as the third most desirable town in the country, Tetbury is situated within an Area of Outstanding Natural Beauty and is surrounded by delightful Cotswold Countryside where there are ample opportunities for walking, shooting and



hunting. Conveniently located less than half an hour from both the M4 and M5 motorway, Tetbury is within easy reach of Cirencester, Cheltenham, Bath, Bristol and Swindon. Close by is the beautiful Forest Commission run Westonbirt Arboretum and King Charles Highgrove Estate. There is good access to nearby Kemble Railway Station which provides regular fast services to London and other regional centres.

Additional Information

The property is Freehold with mains gas-fired heating, mains drainage, water and electricity. The property is located within the Cotswold Area of Outstanding Natural Beauty. Superfast broadband is available and there are some limitations to mobile phone coverage. Information taken from the Ofcom mobile and broadband checker, please see the website for more information. Cotswold District Council Tax Band E.

Directions

From Long Street, head north and take the left hand turn towards Wotton-under-Edge onto New Church Street. Proceed down the hill onto Charlton Road and take the right hand private lane with the railings on the right. Locate the property as the last one on the left hand side.

Postcode GL8 8DX

What3words: ///edge.munch.banter



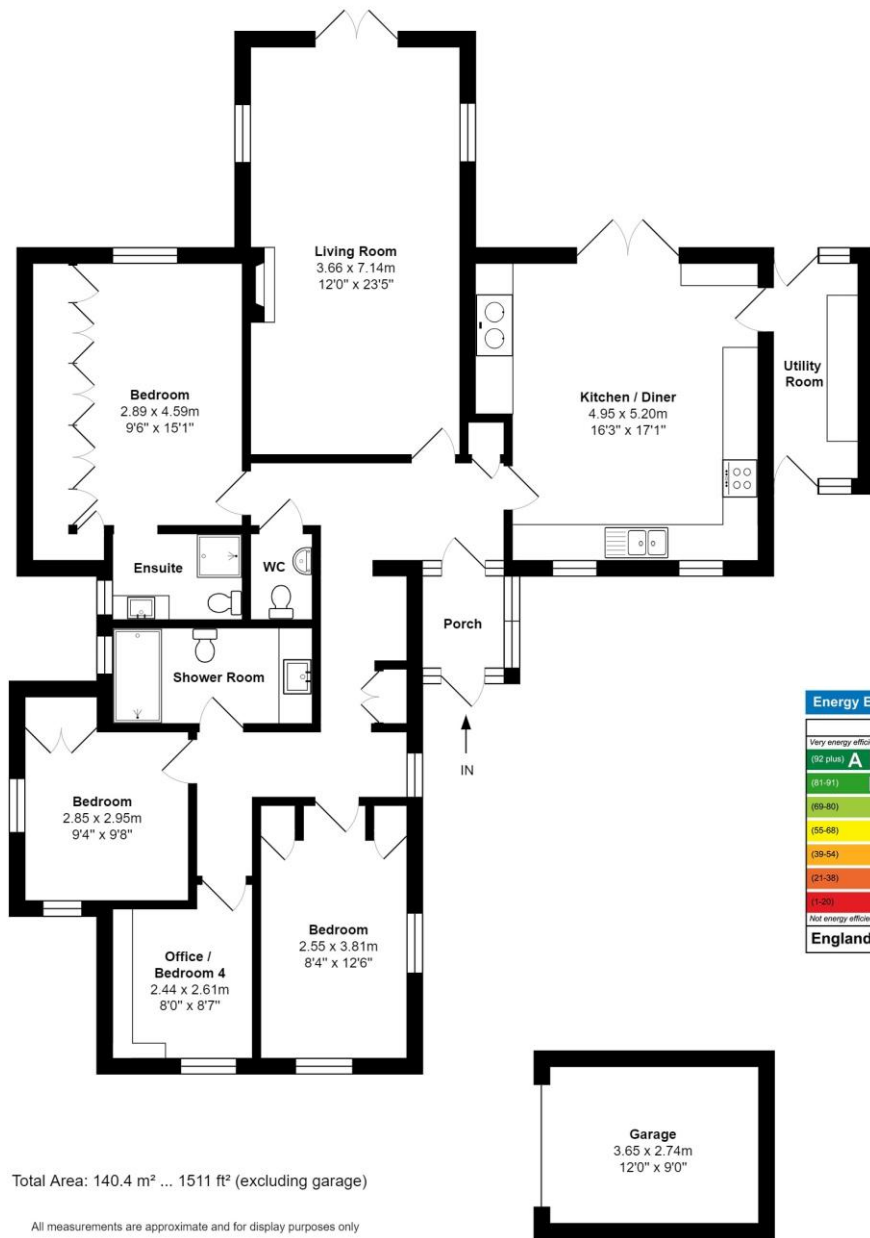

Energy Efficiency Rating		Current	Potential
Very energy efficient - lower running costs			
(92 plus) A			
(81-91) B			
(69-80) C			
(55-68) D		62	77
(39-54) E			
(21-38) F			
(1-20) G			
Not energy efficient - higher running costs			
England & Wales		EU Directive 2002/91/EC	



James Pyle Holdings Ltd and any parties they are acting for hereby give notice that these details are for guidance only and cannot guarantee accuracy of any description, dimension, condition or any required permission for occupation and use. It is not company policy to test any services or appliances in properties offered for sale and these should be verified by the purchaser's solicitors. James Pyle Holdings Ltd will not be liable for any loss arising from the use of these details. No responsibility is taken for any errors, omissions or misstatements within these particulars. It should not be assumed that the property has all the necessary planning, building regulation or other consents. These particulars do not form any part of any offer or contract and must not be relied upon as statements or representations of fact. James Pyle & Co is a trading name of James Pyle Holdings Ltd, registered in England & Wales. Registered number 10927906

COTSWOLD & COUNTY (HEAD OFFICE)

The Barn, Swan Barton, Sherston SN16 0LJ

01666 840 886 or 01452 812 054

LONDON (ASSOCIATE OFFICE)

121 Park Lane, Mayfair W1k 7AG

0207 0791 577