



Thatch Cottage
Church Road
Blofield
NR13 4NA

Asking Price £320,000





- Popular location with good access to A47
- Private cottage enclosed garden
- Grade II Listed Thatched Cottage
- Two Bedrooms
- Driveway providing off road parking
- Charming character features
- Snug
- Offered with no chain
- Close to amenities

Location

The property is located in the popular picturesque village of Blofield, east of Norwich, with good links to the A47, Postwick hub and Broadland Business park. Blofield offers a semi-rural village feel with local shops/post office, hairdressers and the popular Kings Head Public House. Additionally, Brundall marina and train station are only a short distance along with country walks. One of the notable features of Blofield is its proximity to the River Yare, offering tranquil views and opportunities for leisurely boating and fishing. Being surrounded by sprawling meadows and farmlands, Blofield features delightful walking routes. It's convenient location to major transport links in Norwich also provides further access to London and Cambridge via the train station.





The Property

This charming two-bedroom Grade II Listed thatched cottage has a picture-perfect cottage garden. Thatch cottage is packed full of features with exposed beams and sympathetically added conservatory, cottage kitchen, lounge with inglenook fireplace and separate snug. To the first floor there are two bedrooms off landing. This unique home combines traditional architecture with modern comforts. The light-filled conservatory offers beautiful garden views.

Outside

The cottage can be found with a wraparound garden with a beautiful well stocked flower and shrub garden with immaculate lawn garden to the front. There is a courtyard to the rear added further outside space. There is a shingled driveway providing off road parking.

Services

Mains electricity, gas, water and drainage are connected to the property.

**How to get there – What3words:
Workloads.marathons.vanilla**

Viewing

Strictly by appointment with TW Gaze.

Council Tax Band: B

Ref: 2/19571



Ground Floor

Approx. 37.9 sq. metres (407.6 sq. feet)

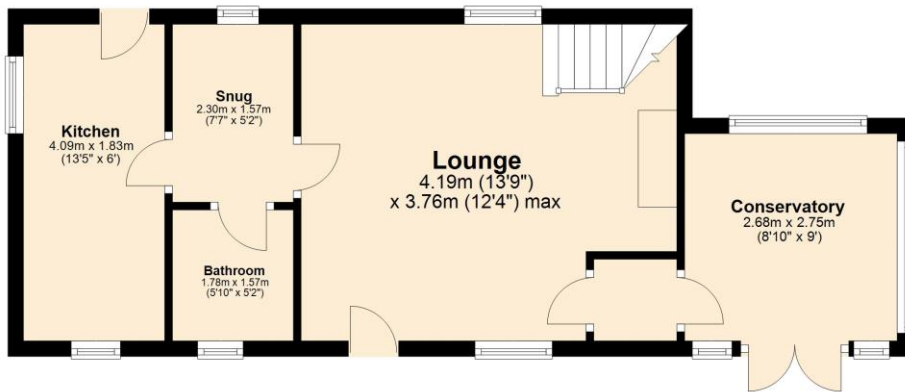

First Floor

Approx. 20.7 sq. metres (222.3 sq. feet)

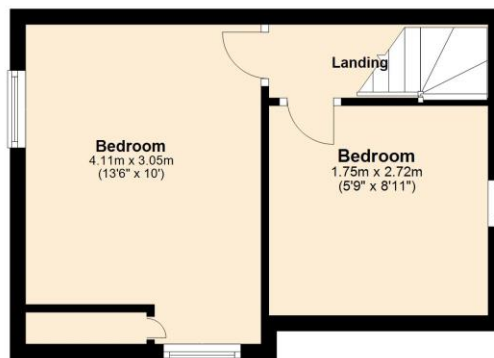

Total area: approx. 58.5 sq. metres (630.0 sq. feet)

For illustrative purposes only. NOT TO SCALE.

This plan is the copyright of TW Gaze and may not be altered, photographed, copied or reproduced without written consent.

Important Notice

TW Gaze for themselves and for their Client give notice that:-

1. The particulars have been prepared to give a fair description for the guidance of intending purchasers and do not constitute part of an offer or contract. Prospective purchasers and lessees ought to seek their own professional advice.
2. All descriptions, dimensions, areas, distances, reference to condition and necessary permissions for use and occupation and other details are given in good faith but should not be relied upon as statements or representations of fact. The text, photographs and plans are for guidance only and are not necessarily comprehensive.
3. No person in the employment of TW Gaze has any authority to make or give any representations or warranty whatever in relation to this property on behalf of TW Gaze, nor enter into any contract on behalf of the Vendor.
4. No responsibility can be accepted for any expenses incurred by intending purchasers in inspecting properties which have been sold, let or withdrawn.
5. It should not be assumed that the property has all necessary planning, building regulation or other consents.
6. TW Gaze have not tested any service, equipment or facilities.

While we endeavour to make our sales particulars accurate and reliable, if there is any point which is of particular importance to you, please contact this office and we will be pleased to check the information for you, particularly if contemplating travelling some distance to view the property.

10 Market Hill
Diss
Norfolk IP22 4WJ
t: 01379 651 931

33 Market Street
Wymondham
Norfolk NR18 0AJ
t: 01953 423 188

info@twgaze.co.uk
www.twgaze.co.uk

