



Conifers,
Wickham Road,
Finningham,
IPI4 4HT

Guide Price £ 379,950





- Three Bedroom family home
- Large double garage with workshop
- South facing garden
- Modern kitchen and family room

Location

Conifers is set in the pretty and semi-rural village of Finningham. Countryside walks meander throughout the village with the small River Dove passing through. Within the village is The White Horse public house and 'Finbow's Yard' offering café and shops, along with a well stocked village store set approximately 2 miles distant in the nearby village of Bacton. The well served town of Stowmarket is approximately 8 miles away offering a full range of everyday amenities and mainline railway station with regular links to London Liverpool Street. Nearby towns such as, Diss, Bury St Edmunds and Needham Market offer a further range of everyday amenities, recreational and cultural facilities along with schooling. There are good road links to the A143 and A140 linking to the A14.





The Property

Conifers is a well presented three bedroom family home with the welcome addition of a double garage and workshop to the rear. Upon entry you will find a modern entrance hall feeding off to the lounge/dining room with French doors leading out onto a sunny south facing garden. There is also a useful study on the ground floor. As you continue through the hall the house opens up into a bright and modern well appointed kitchen and then further into a contemporary family room with double doors leading into the garden. Upstairs you will find two double bedrooms and a large single and a family bathroom.

Outside

To the front of the property there is a long drive with parking for multiple cars and a double garage and electric car charging point. To the rear the garden is mainly laid to lawn with a decked area to the rear which is perfect for entertaining. The garden enjoys a south facing aspect and with the choice of planting, gives a Mediterranean feel.

Services

This property is connected to mains water, drainage and electricity. An oil-fired boiler provides heat to the property.

Location

From Diss head west on the A143 towards Bury St Edmunds, bypassing the villages of Botesdale and Rickingham. Take the left turn onto the B1113 signed Gislingham and Stowmarket and proceed along this road until reaching the village of Finningham. Upon entering the village turn left onto Wickham Road and the property on the right.

Viewing

Strictly by appointment with TW Gaze.

Council Tax Band: C

Freehold

Important Notice

TW Gaze for themselves and for their Client give notice that:-

1. The particulars have been prepared to give a fair description for the guidance of intending purchasers and do not constitute part of an offer or contract. Prospective purchasers and lessees ought to seek their own professional advice. 2. All descriptions, dimensions, areas, distances, reference to condition and necessary permissions for use and occupation and other details are given in good faith but should not be relied upon as statements or representations of fact. The text, photographs and plans are for guidance only and are not necessarily comprehensive. 3. No person in the employment of TW Gaze has any authority to make or give any representations or warranty whatever in relation to this property on behalf of TW Gaze, nor enter into any contract on behalf of the Vendor. 4. No responsibility can be accepted for any expenses incurred by intending purchasers in inspecting properties which have been sold, let or withdrawn. 5. It should not be assumed that the property has all necessary planning, building regulation or other consents. 6. TW Gaze have not tested any service, equipment or facilities.

While we endeavour to make our sales particulars accurate and reliable, if there is any point which is of particular importance to you, please contact this office and we will be pleased to check the information for you, particularly if contemplating travelling some distance to view the property.

Ground Floor

Approx. 115.6 sq. metres (1244.2 sq. feet)

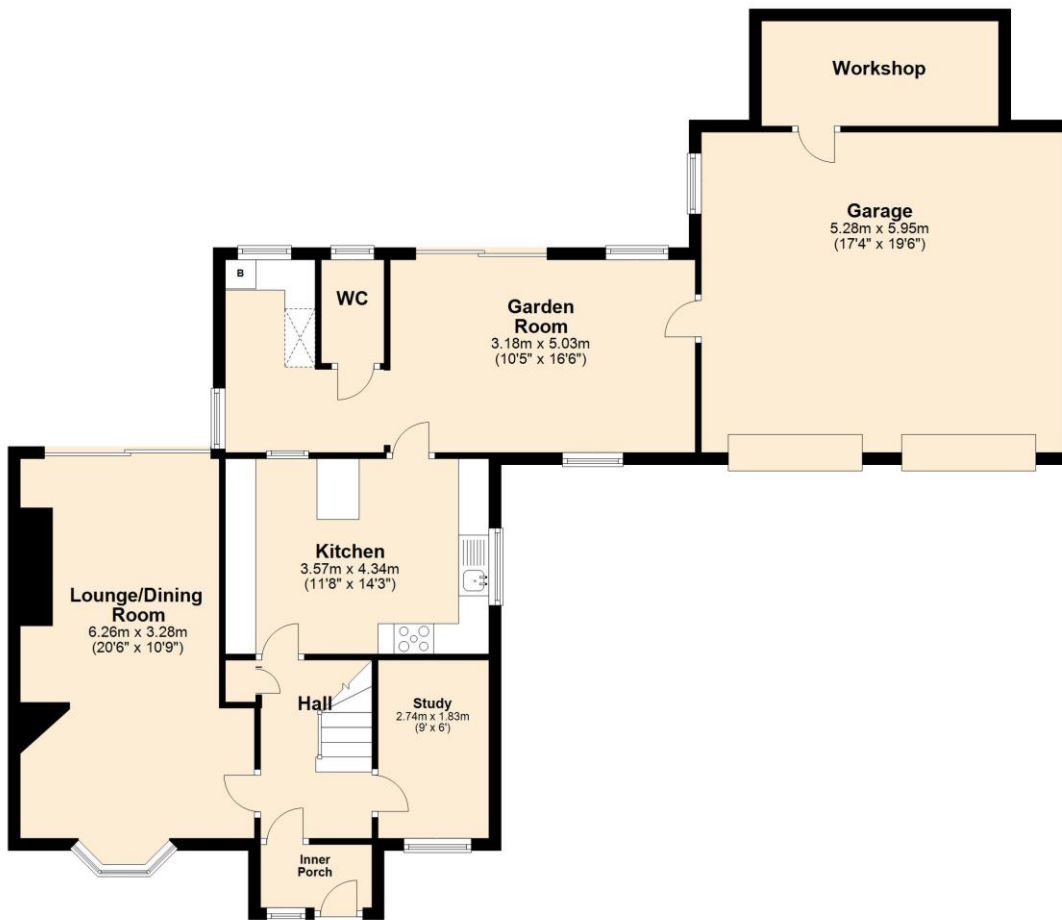

First Floor

Approx. 43.6 sq. metres (469.0 sq. feet)

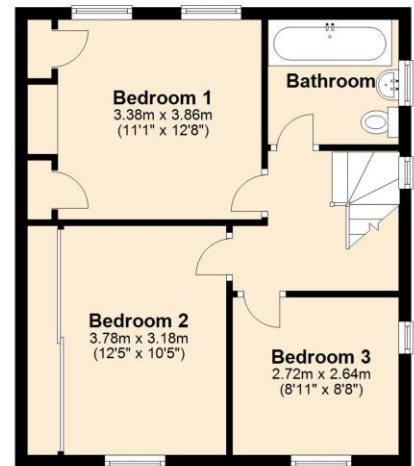

Total area: approx. 159.2 sq. metres (1713.3 sq. feet)

For illustrative purposes only. NOT TO SCALE.

This plan is the copyright of TW Gaze and may not be altered, photographed, copied or reproduced without written consent.

10 Market Hill
Diss
Norfolk IP22 4WJ
t: 01379 651 931

33 Market Street
Wymondham
Norfolk NR18 0AJ
t: 01953 423 188

rural@twgaze.co.uk
www.twgaze.co.uk

