

Moore Crescent, Princetown, PL20

Guide Price £300,000

3 1 2



- Elegant Period Property With Stunning Panoramic Views over Dartmoor
- Double Aspect Living Room
- Large Kitchen
- Three Bedrooms
- Rear Garden With Large Sheds/ Workshops
- Front Garden with Original Wrought Iron Gate and Railings
- Separate Dining Room
- Downstairs Cloakroom
- Modern Wet Room To First Floor
- Central Village Location and No Onward Chain

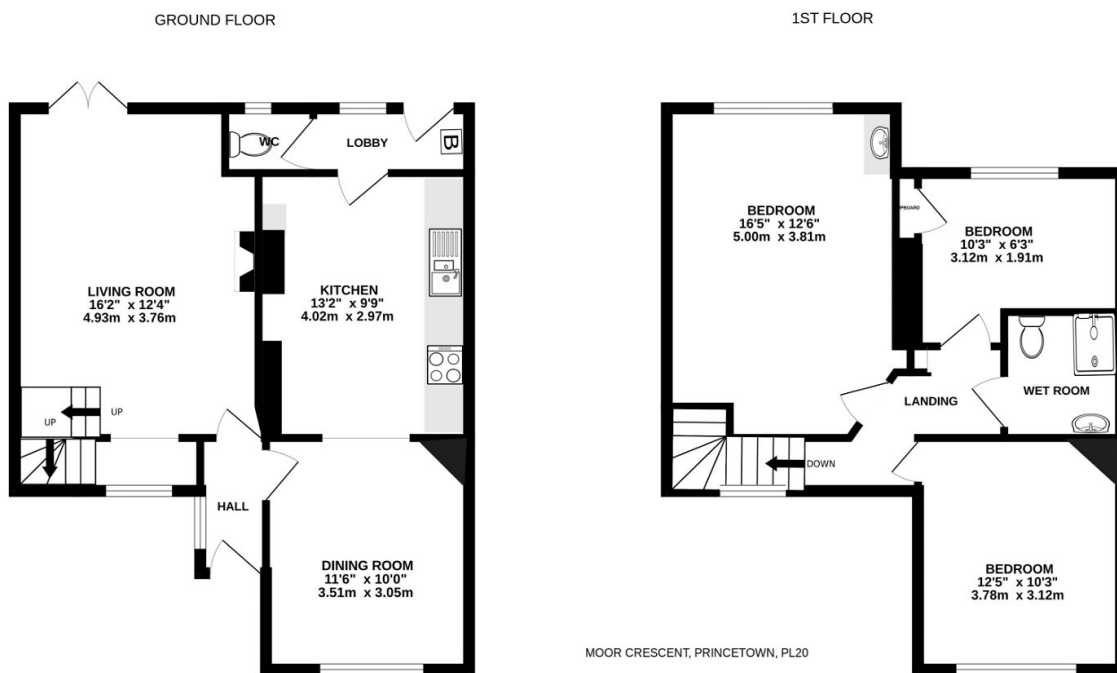

Whilst every attempt has been made to ensure the accuracy of the floorplan contained here, measurements of doors, windows, rooms and any other items are approximate and no responsibility is taken for any error, omission or mis-statement. This plan is for illustrative purposes only and should be used as such by any prospective purchaser. The services, systems and appliances shown have not been tested and no guarantee as to their operability or efficiency can be given.
Made with Metropix ©2023

This elegant and unique period property boasts a wealth of character features and stunning panoramic views to the front over Dartmoor and is situated in a highly sought after central village location close to local shops and cafes and is offered to the market with No Onward Chain.