



See More Online

KFB: Key Facts For Buyers

A Guide to This Property & the Local Area

Thursday 17th August 2023

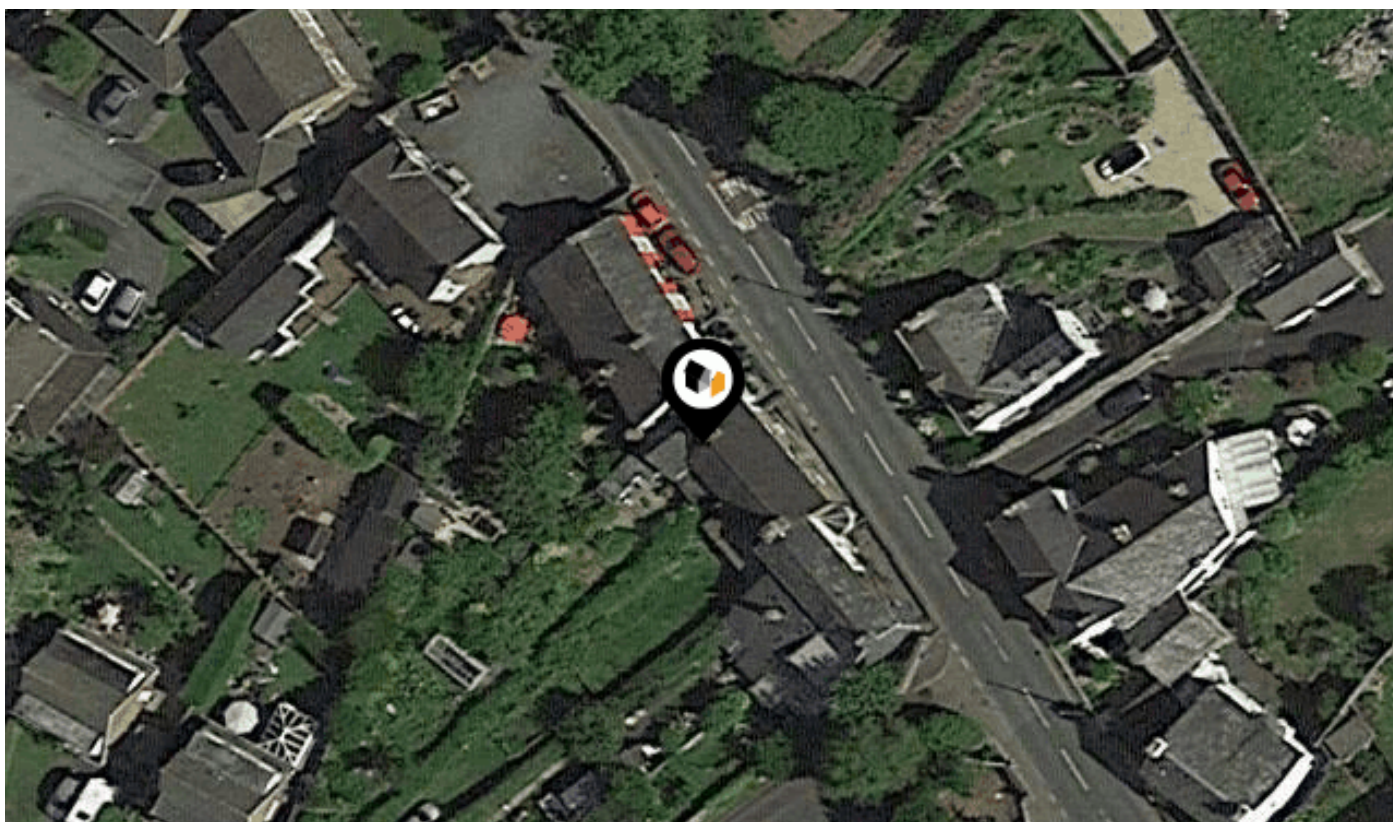

BRECON ROAD, CRICKHOWELL, NP8

Gemma Povey Powered by eXp

32 Brynant, Crickhowell, Powys, NP8 1DP

07967580907

gemma.povey@exp.uk.com

www.gemmapovey.exp.uk.com



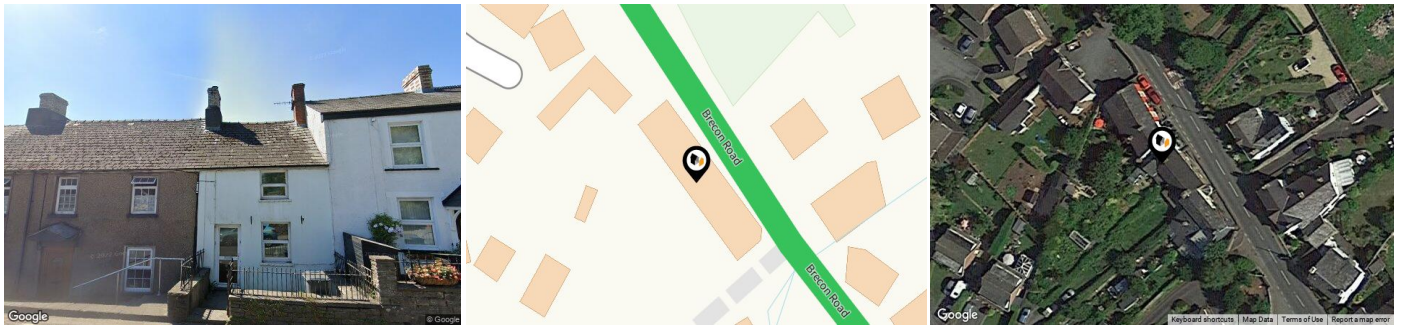

Property

Type:	Terraced
Bedrooms:	2
Floor Area:	796 ft ² / 74 m ²
Council Tax :	Band C
Annual Estimate:	£1,612
UPRN:	10011788403

Local Area

Local Authority:	Powys
Conservation Area:	No
Flood Risk:	
• Rivers & Seas	Very Low
• Surface Water	Very Low

Estimated Broadband Speeds (Standard - Superfast - Ultrafast)

18 mb/s	67 mb/s	- mb/s

Mobile Coverage: (based on calls indoors)



Satellite/Fibre TV Availability:



Property EPC - Certificate

Brecon Road, CRICKHOWELL, NP8

Energy rating

G

Valid until 14.08.2033

Score	Energy rating	Current	Potential
92+	A		
81-91	B		
69-80	C		78 C
55-68	D		
39-54	E		
21-38	F		
1-20	G	20 G	

Additional EPC Data

Property Type:	Mid-terrace house
Walls:	Sandstone or limestone, as built, no insulation (assumed)
Walls Energy:	Very poor
Roof:	Pitched, no insulation (assumed)
Roof Energy:	Very poor
Window:	Partial double glazing
Window Energy:	Average
Main Heating:	Portable electric heaters assumed for most rooms
Main Heating Energy:	Very poor
Main Heating Controls:	No thermostatic control of room temperature
Main Heating Controls Energy:	Poor
Hot Water System:	From secondary system, no cylinder thermostat
Hot Water Energy Efficiency:	Very poor
Lighting:	Low energy lighting in 18% of fixed outlets
Lighting Energy:	Poor
Floors:	Solid, no insulation (assumed)
Secondary Heating:	Room heaters, coal
Total Floor Area:	74 m ²

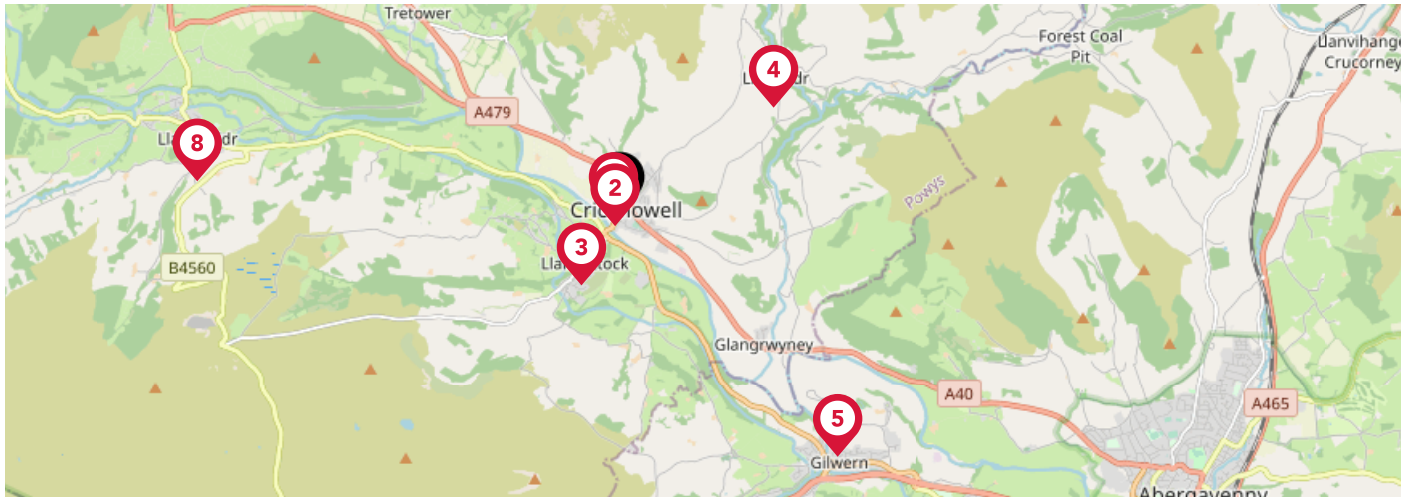

		Nursery	Primary	Secondary	College	Private
1	Crickhowell C.P. School Ofsted Rating: Not Rated Pupils:0 Distance:0.07	<input type="checkbox"/>	<input checked="" type="checkbox"/>	<input type="checkbox"/>	<input type="checkbox"/>	<input type="checkbox"/>
2	Crickhowell High School Ofsted Rating: Good Pupils:0 Distance:0.12	<input type="checkbox"/>	<input type="checkbox"/>	<input checked="" type="checkbox"/>	<input type="checkbox"/>	<input type="checkbox"/>
3	Llangattock C.I.W. Primary School Ofsted Rating: Good Pupils:0 Distance:0.74	<input type="checkbox"/>	<input checked="" type="checkbox"/>	<input type="checkbox"/>	<input type="checkbox"/>	<input type="checkbox"/>
4	Llanbedr C.I.W. (Aided) School Ofsted Rating: Good Pupils:0 Distance:1.71	<input type="checkbox"/>	<input checked="" type="checkbox"/>	<input type="checkbox"/>	<input type="checkbox"/>	<input type="checkbox"/>
5	Gilwern C.P. School Ofsted Rating: Good Pupils:0 Distance:2.98	<input type="checkbox"/>	<input checked="" type="checkbox"/>	<input type="checkbox"/>	<input type="checkbox"/>	<input type="checkbox"/>
6	Cwmdu C.I.W. School Ofsted Rating: Not Rated Pupils:0 Distance:3.68	<input type="checkbox"/>	<input checked="" type="checkbox"/>	<input checked="" type="checkbox"/>	<input type="checkbox"/>	<input type="checkbox"/>
7	Clydach C.P. School Ofsted Rating: Not Rated Pupils:0 Distance:3.74	<input type="checkbox"/>	<input checked="" type="checkbox"/>	<input type="checkbox"/>	<input type="checkbox"/>	<input type="checkbox"/>
8	Llangynidr C.P. School Ofsted Rating: Not Rated Pupils:0 Distance:3.89	<input type="checkbox"/>	<input checked="" type="checkbox"/>	<input type="checkbox"/>	<input type="checkbox"/>	<input type="checkbox"/>

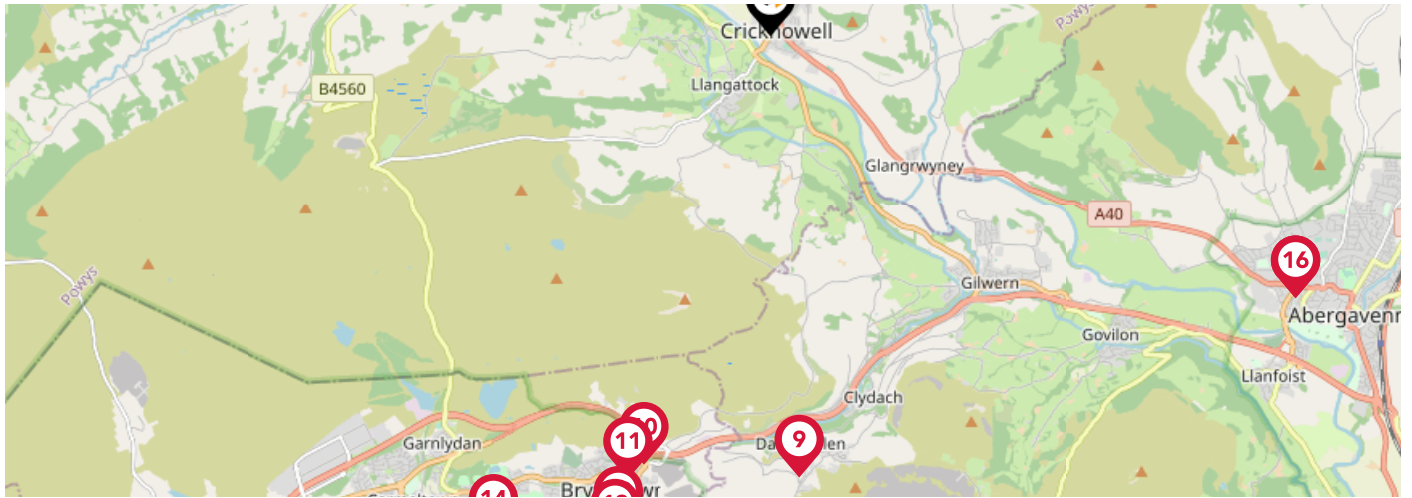

	Nursery	Primary	Secondary	College	Private
<p>9 Darenfelin Junior & Infants School Ofsted Rating: Not Rated Pupils:0 Distance:4.07</p>	<input type="checkbox"/>	<input checked="" type="checkbox"/>	<input type="checkbox"/>	<input type="checkbox"/>	<input type="checkbox"/>
<p>10 Brynmawr Foundation School Ofsted Rating: Unsatisfactory Pupils:0 Distance:4.1</p>	<input type="checkbox"/>	<input type="checkbox"/>	<input checked="" type="checkbox"/>	<input type="checkbox"/>	<input type="checkbox"/>
<p>11 St Mary's C in W Voluntary Aided School Ofsted Rating: Not Rated Pupils:0 Distance:4.27</p>	<input type="checkbox"/>	<input checked="" type="checkbox"/>	<input checked="" type="checkbox"/>	<input type="checkbox"/>	<input type="checkbox"/>
<p>12 St Mary's Roman Catholic - Brynmawr Ofsted Rating: Adequate Pupils:0 Distance:4.73</p>	<input type="checkbox"/>	<input checked="" type="checkbox"/>	<input type="checkbox"/>	<input type="checkbox"/>	<input type="checkbox"/>
<p>13 Blaen-Y-Cwm C.P. School Ofsted Rating: Good Pupils:0 Distance:4.86</p>	<input type="checkbox"/>	<input checked="" type="checkbox"/>	<input type="checkbox"/>	<input type="checkbox"/>	<input type="checkbox"/>
<p>14 Beaufort Hill Primary School Ofsted Rating: Good Pupils:0 Distance:5.25</p>	<input type="checkbox"/>	<input checked="" type="checkbox"/>	<input type="checkbox"/>	<input type="checkbox"/>	<input type="checkbox"/>
<p>15 Cantref Primary Ofsted Rating: Good Pupils:0 Distance:5.39</p>	<input type="checkbox"/>	<input checked="" type="checkbox"/>	<input type="checkbox"/>	<input type="checkbox"/>	<input type="checkbox"/>
<p>16 Harold Road Junior School & Special Needs Unit Ofsted Rating: Not Rated Pupils:0 Distance:5.39</p>	<input type="checkbox"/>	<input checked="" type="checkbox"/>	<input type="checkbox"/>	<input type="checkbox"/>	<input type="checkbox"/>

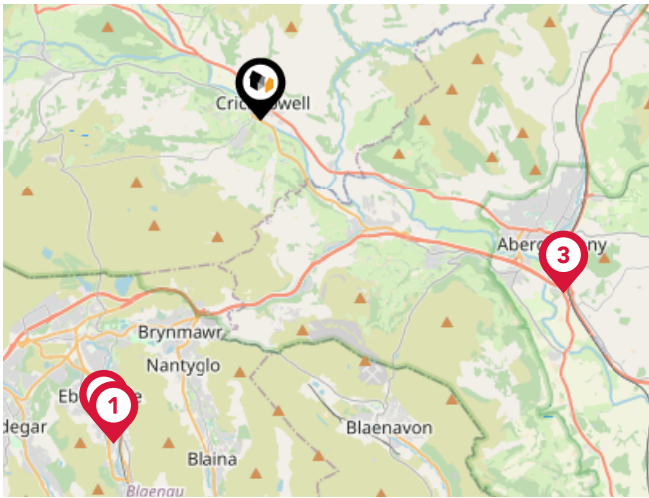

National Rail Stations

Pin	Name	Distance
1	Ebbw Vale Town Rail Station	6.52 miles
2	Ebbw Vale Town Centre	6.4 miles
3	Abergavenny Rail Station	6.4 miles

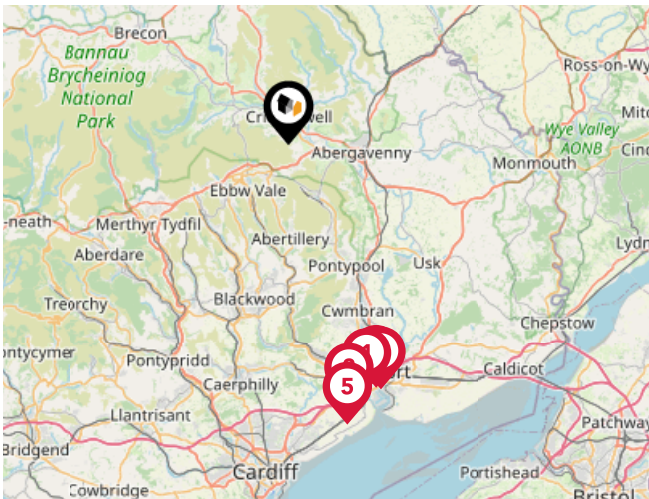

Trunk Roads/Motorways

Pin	Name	Distance
1	M4 J26	19 miles
2	M4 J27	19.72 miles
3	M4 J25A	18.99 miles
4	M4 J25	19.2 miles
5	M4 J28	21.01 miles

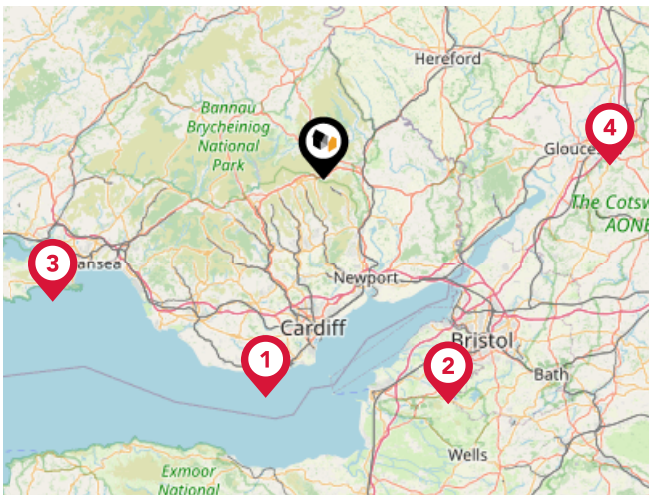

Airports/Helipads

Pin	Name	Distance
1	Cardiff International Airport	33.23 miles
2	Bristol International Airport	37.72 miles
3	Swansea Airport	43.66 miles
4	Gloucestershire Airport	41.98 miles

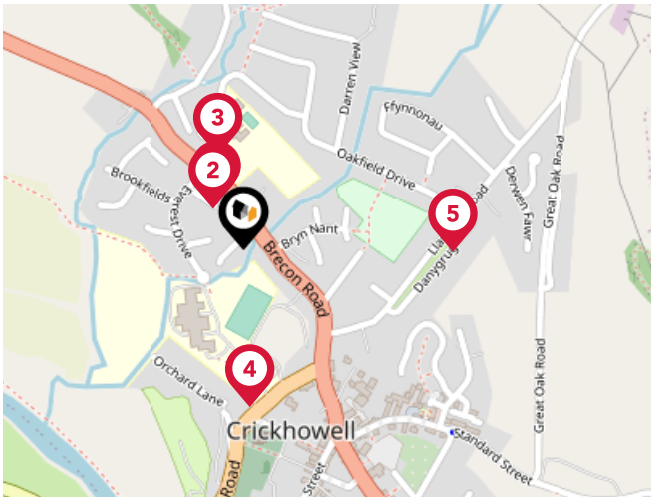

Bus Stops/Stations

Pin	Name	Distance
1	Crickhowell CP School	0.06 miles
2	Chrickhowell CP School	0.06 miles
3	Primary School	0.11 miles
4	High School	0.18 miles
5	Oakfield Drive	0.24 miles

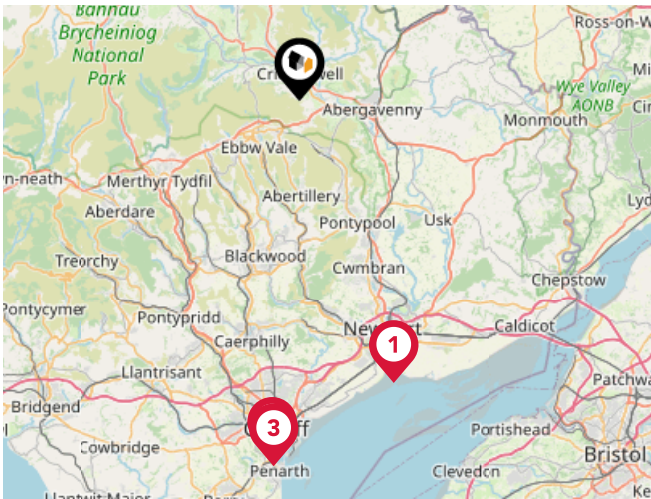

Ferry Terminals

Pin	Name	Distance
1	Newport (S Wales) Ferry Terminal	21.79 miles
2	Cardiff Castle Waterbus Stop	26.42 miles
3	Taffs Mead Waterbus Stop	26.88 miles

Market

House Price Statistics

10 Year History of Average House Prices by Property Type in NP8

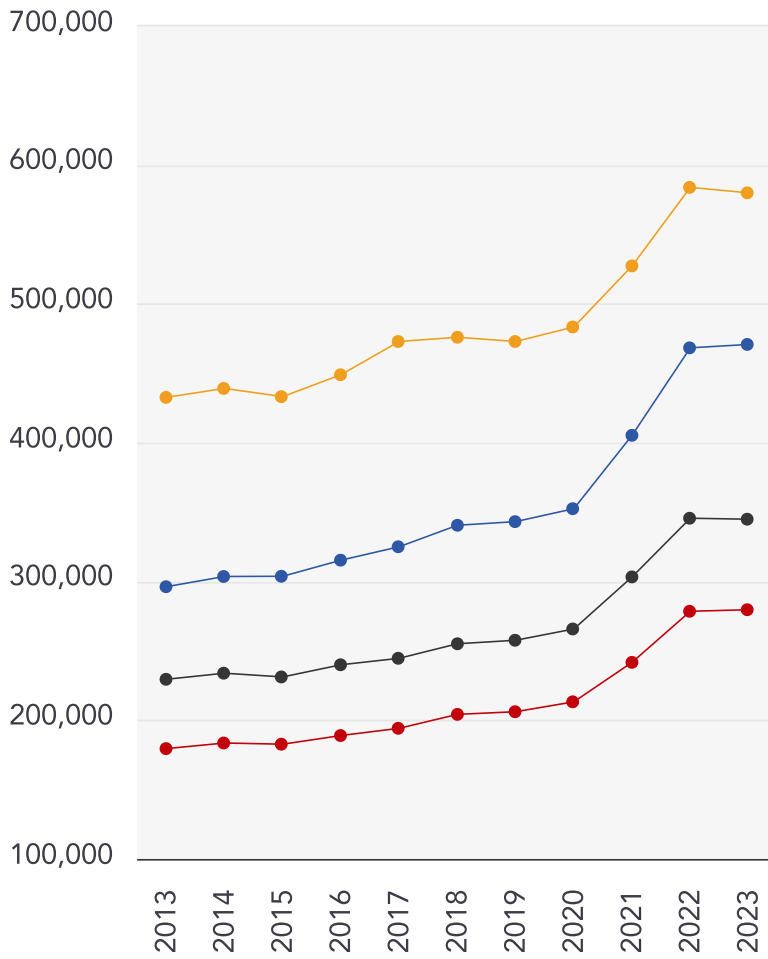

Flat

+34.06%

Detached

+58.94%

Terraced

+50.27%

Semi-Detached

+55.75%

Gemma Povey Powered by eXp Data Quality

We are committed to comprehensive property data being made available upfront to make the home buying and selling process quicker, easier and cheaper. This is why we have partnered with Sprift, the UK's leading supplier of property-specific data.



Contains public sector information licensed under the Open Government License v3.0

The information contained within this report is for general information purposes only and to act as a guide to the best way to market your property for the asking price.

Sprift Technologies Ltd aggregate this data from a wide variety of sources and while we endeavour to keep the information up to date and correct, we make no representations or warranties of any kind, express or implied, about the completeness, accuracy, reliability, of the information or related graphics contained within this report for any purpose.

Any reliance you place on such information is therefore strictly at your own risk. In no event will we be liable for any loss or damage including without limitation, indirect or consequential loss or damage, or any loss or damage whatsoever arising from loss of data or profits arising out of, or in connection with, the use of this report.

GEMMA POVEY MNAEA **exp** UK

Gemma Povey Powered by eXp

32 Brynant, Crickhowell, Powys, NP8 1DP
07967580907
gemma.povey@exp.uk.com
www.gemmapovey.exp.uk.com

