



See More Online

KFB: Key Facts For Buyers

A Guide to This Property & the Local Area

Friday 26th July 2024

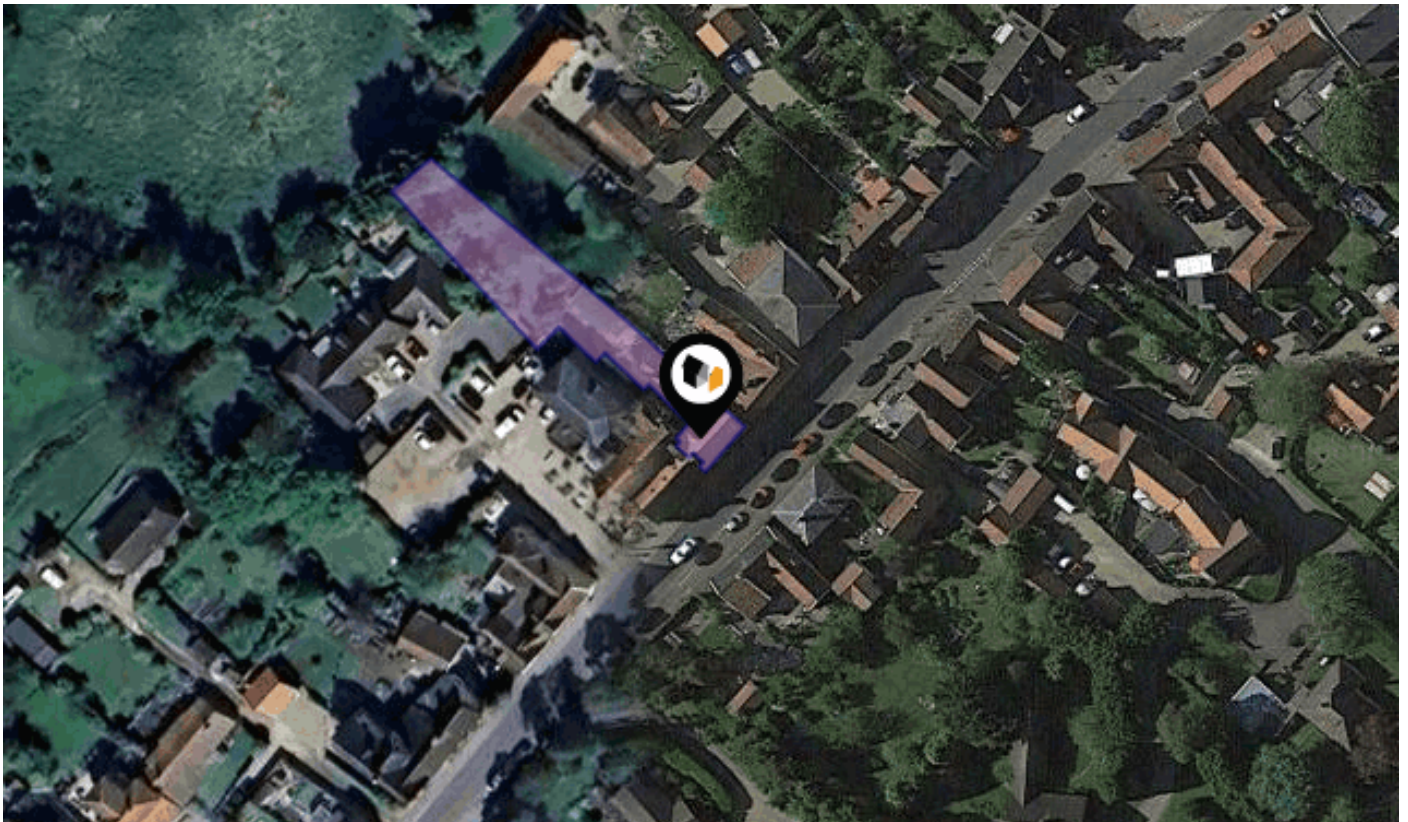

THE STREET, RICKINGHALL, DISS, IP22

Whittley Parish | Diss

4-6 Market Hill Diss IP22 4JZ

01379640808

admin@whittleyparish.com

<https://www.whittleyparish.com/>



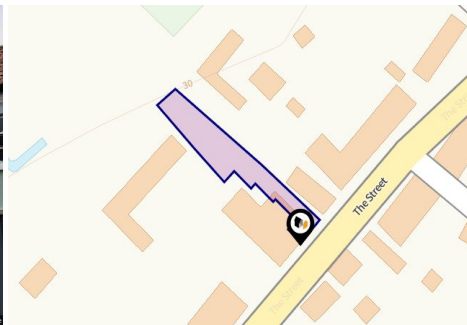

Property

Type:	Terraced	Tenure:	Freehold
Bedrooms:	4		
Floor Area:	1,517 ft ² / 141 m ²		
Plot Area:	0.16 acres		
Council Tax :	Band C		
Annual Estimate:	£1,877		
Title Number:	SK311564		

Local Area

Local Authority:	Suffolk
Conservation Area:	Botesdale
Flood Risk:	
• Rivers & Seas	No Risk
• Surface Water	Low

Estimated Broadband Speeds (Standard - Superfast - Ultrafast)

22 mb/s	80 mb/s	- mb/s

Mobile Coverage: (based on calls indoors)



Satellite/Fibre TV Availability:



Planning History

This Address



Planning records for: *The Street, Rickinghall, Diss, IP22*

Reference - 0040/92/LB	
Decision:	Granted
Date:	10th April 1992
Description:	INSERTION OF TWO VELUX ROOF LIGHTS IN SOUTH WEST PLANE OF ROOF (TO SERVE KITCHEN)

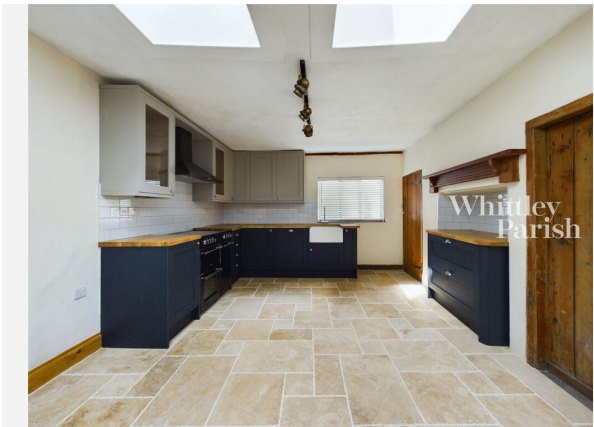
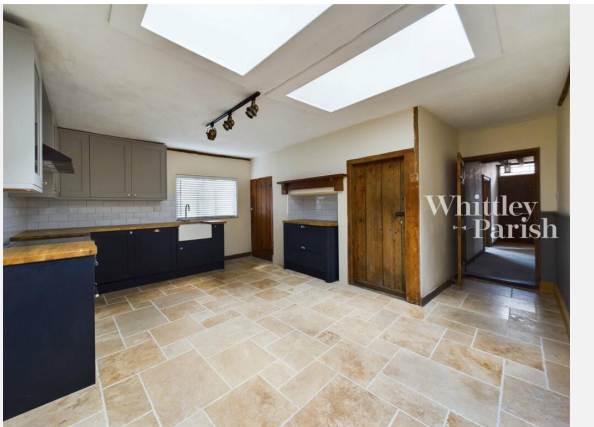
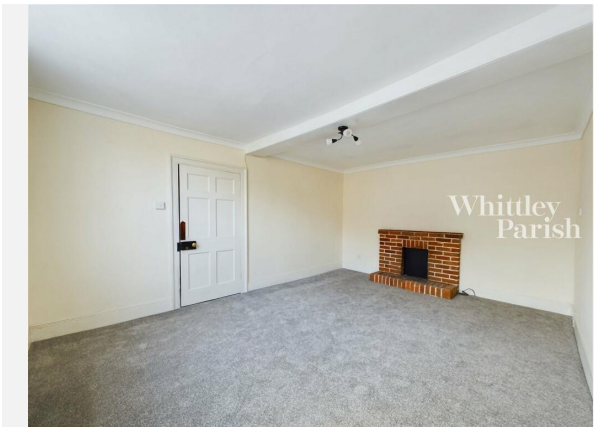
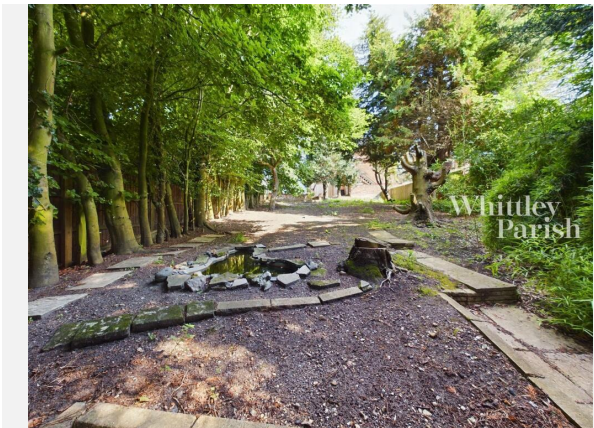

Gallery Photos

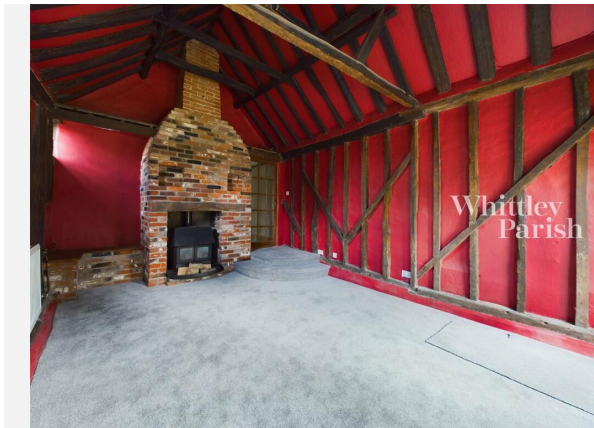
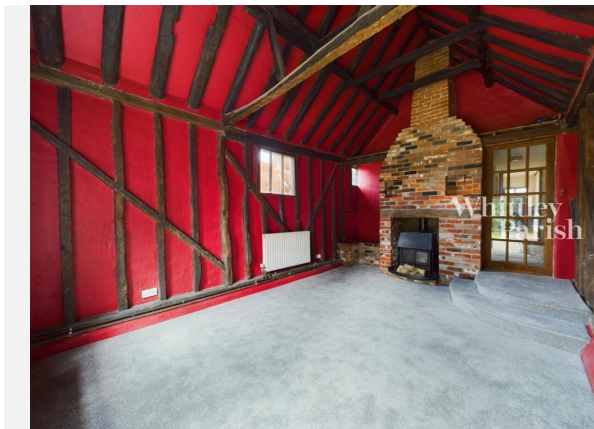

Gallery Photos

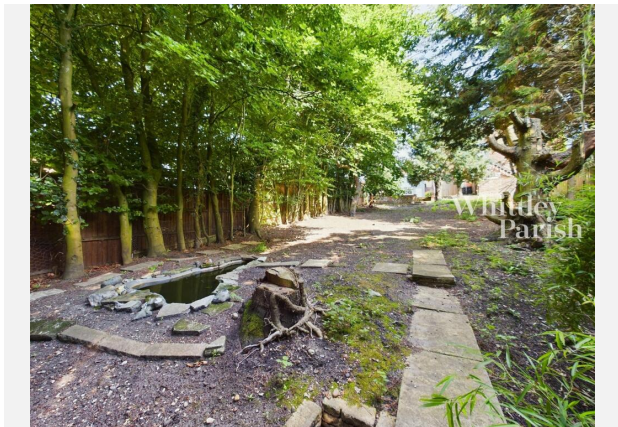
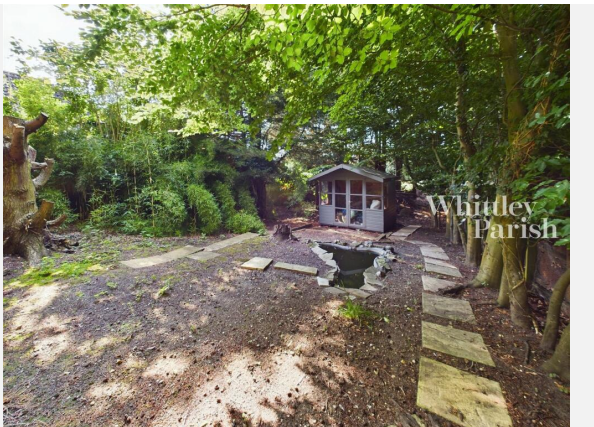
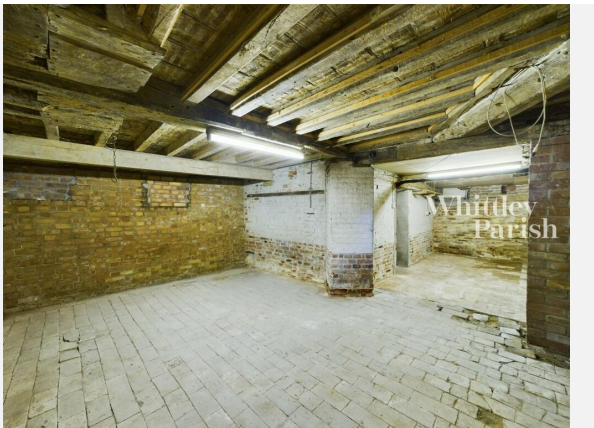





THE STREET, RICKINGHALL, DISS, IP22

 <p style="text-align: center;">Floor -1</p>	 <p style="text-align: center;">Floor 0</p>	 <p>Whitley Parish</p> <p style="text-align: right;">Approximate total area⁽¹⁾ 1944.29 ft²</p>
 <p style="text-align: center;">Floor 2</p>		<p>(1) Excluding balconies and terraces</p> <p>While every attempt has been made to ensure accuracy, all measurements are approximate, not to scale. This floor plan is for illustrative purposes only.</p> <p style="text-align: right;">GIRAFFE360</p>

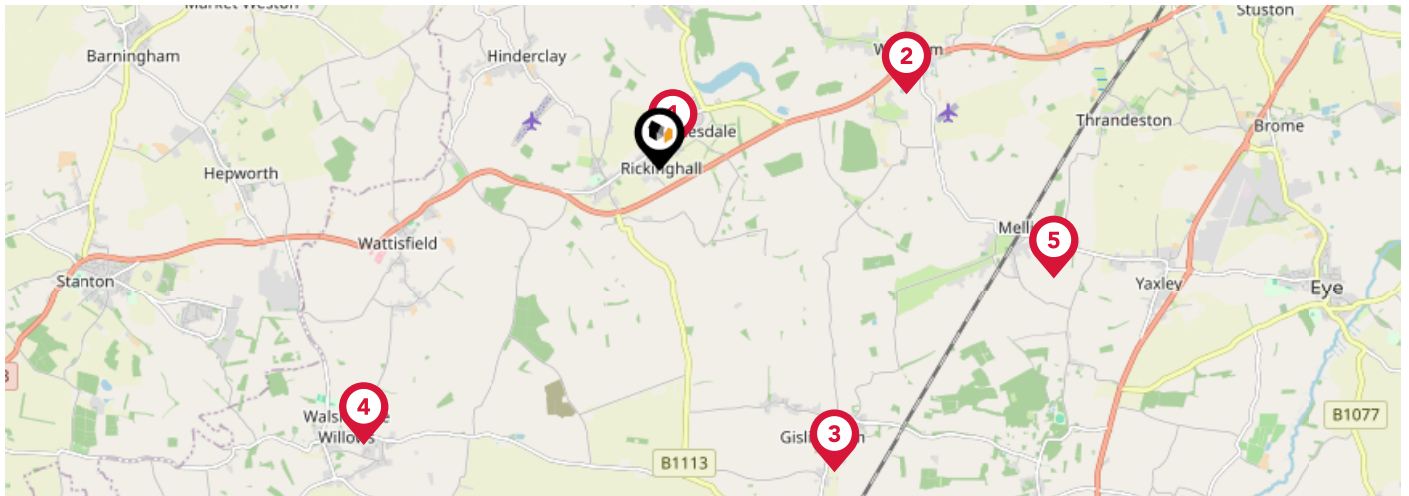

	Nursery	Primary	Secondary	College	Private
1 St Botolph's Church of England Voluntary Controlled Primary School Ofsted Rating: Good Pupils: 172 Distance:0.21	<input type="checkbox"/>	<input checked="" type="checkbox"/>	<input type="checkbox"/>	<input type="checkbox"/>	<input type="checkbox"/>
2 Wortham Primary School Ofsted Rating: Outstanding Pupils: 101 Distance:2.34	<input type="checkbox"/>	<input checked="" type="checkbox"/>	<input type="checkbox"/>	<input type="checkbox"/>	<input type="checkbox"/>
3 Gislingham Church of England Primary School Ofsted Rating: Outstanding Pupils: 132 Distance:3.15	<input type="checkbox"/>	<input checked="" type="checkbox"/>	<input type="checkbox"/>	<input type="checkbox"/>	<input type="checkbox"/>
4 Walsham-le-Willows Church of England Voluntary Controlled Primary School Ofsted Rating: Good Pupils: 130 Distance:3.65	<input type="checkbox"/>	<input checked="" type="checkbox"/>	<input type="checkbox"/>	<input type="checkbox"/>	<input type="checkbox"/>
5 Mellis Church of England Primary School Ofsted Rating: Good Pupils: 171 Distance:3.7	<input type="checkbox"/>	<input checked="" type="checkbox"/>	<input type="checkbox"/>	<input type="checkbox"/>	<input type="checkbox"/>
6 Hopton Church of England Voluntary Controlled Primary School Ofsted Rating: Good Pupils: 97 Distance:3.82	<input type="checkbox"/>	<input checked="" type="checkbox"/>	<input type="checkbox"/>	<input type="checkbox"/>	<input type="checkbox"/>
7 Bressingham Primary School Ofsted Rating: Good Pupils: 123 Distance:4.09	<input type="checkbox"/>	<input checked="" type="checkbox"/>	<input type="checkbox"/>	<input type="checkbox"/>	<input type="checkbox"/>
8 St Andrew's CofE VA Primary School, Lopham Ofsted Rating: Good Pupils: 57 Distance:4.34	<input type="checkbox"/>	<input checked="" type="checkbox"/>	<input type="checkbox"/>	<input type="checkbox"/>	<input type="checkbox"/>

Area Schools

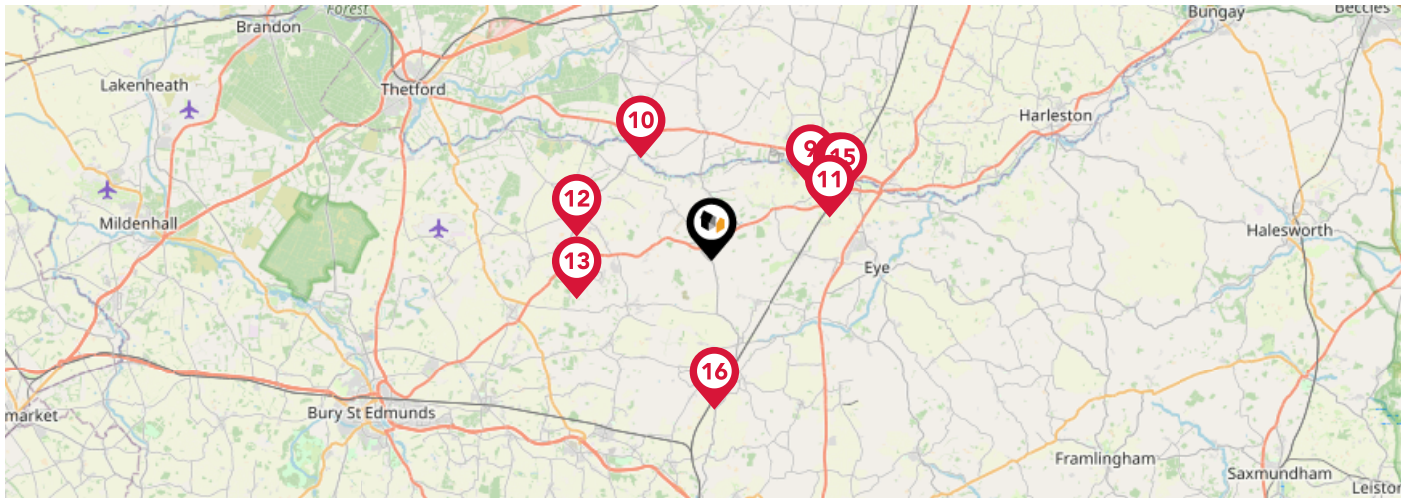

		Nursery	Primary	Secondary	College	Private
	Roydon Primary School Ofsted Rating: Requires Improvement Pupils: 265 Distance:4.51	<input type="checkbox"/>	<input checked="" type="checkbox"/>	<input type="checkbox"/>	<input type="checkbox"/>	<input type="checkbox"/>
	Garboldisham Church of England Primary Academy Ofsted Rating: Inadequate Pupils:0 Distance:4.52	<input type="checkbox"/>	<input checked="" type="checkbox"/>	<input type="checkbox"/>	<input type="checkbox"/>	<input type="checkbox"/>
	Palgrave Church of England Primary School Ofsted Rating: Good Pupils: 80 Distance:4.62	<input type="checkbox"/>	<input checked="" type="checkbox"/>	<input type="checkbox"/>	<input type="checkbox"/>	<input type="checkbox"/>
	Barningham Church of England Voluntary Controlled Primary School Ofsted Rating: Good Pupils: 97 Distance:4.91	<input type="checkbox"/>	<input checked="" type="checkbox"/>	<input type="checkbox"/>	<input type="checkbox"/>	<input type="checkbox"/>
	Stanton Community Primary School Ofsted Rating: Good Pupils: 228 Distance:5.02	<input type="checkbox"/>	<input checked="" type="checkbox"/>	<input type="checkbox"/>	<input type="checkbox"/>	<input type="checkbox"/>
	Diss Church of England Junior Academy Ofsted Rating: Inadequate Pupils: 209 Distance:5.18	<input type="checkbox"/>	<input checked="" type="checkbox"/>	<input type="checkbox"/>	<input type="checkbox"/>	<input type="checkbox"/>
	Diss Infant Academy and Nursery Ofsted Rating: Good Pupils: 164 Distance:5.34	<input type="checkbox"/>	<input checked="" type="checkbox"/>	<input type="checkbox"/>	<input type="checkbox"/>	<input type="checkbox"/>
	Bacton Primary School Ofsted Rating: Requires Improvement Pupils: 170 Distance:5.38	<input type="checkbox"/>	<input checked="" type="checkbox"/>	<input type="checkbox"/>	<input type="checkbox"/>	<input type="checkbox"/>

Area

Transport (National)

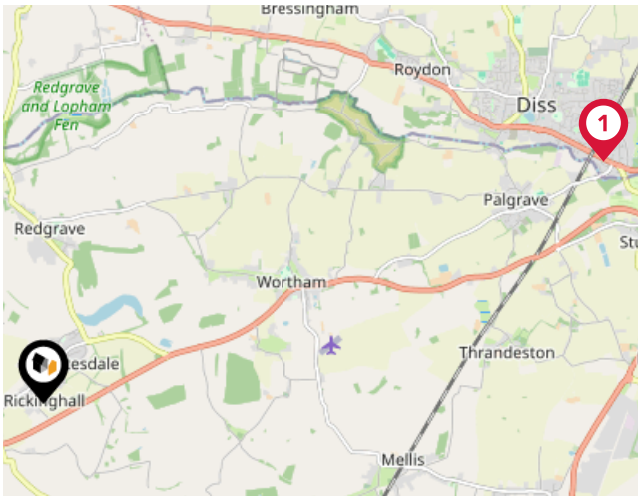

National Rail Stations

Pin	Name	Distance
1	Diss Rail Station	5.53 miles
2	Rail Station	8.13 miles
3	Entrance	8.13 miles

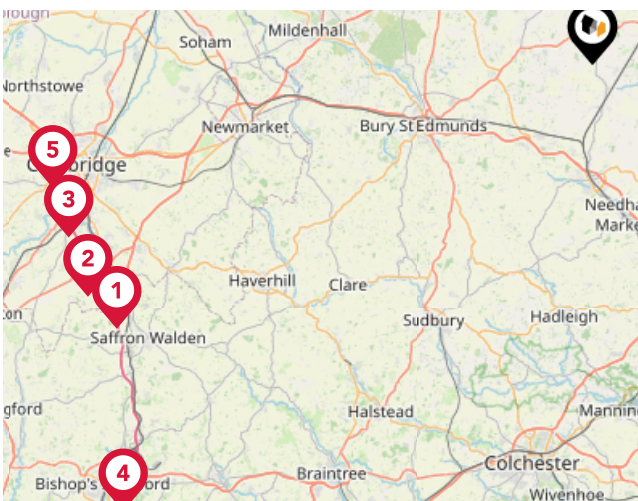

Trunk Roads/Motorways

Pin	Name	Distance
1	M11 J9	39.61 miles
2	M11 J10	40.34 miles
3	M11 J11	40.12 miles
4	M11 J8	47.21 miles
5	M11 J13	40.18 miles

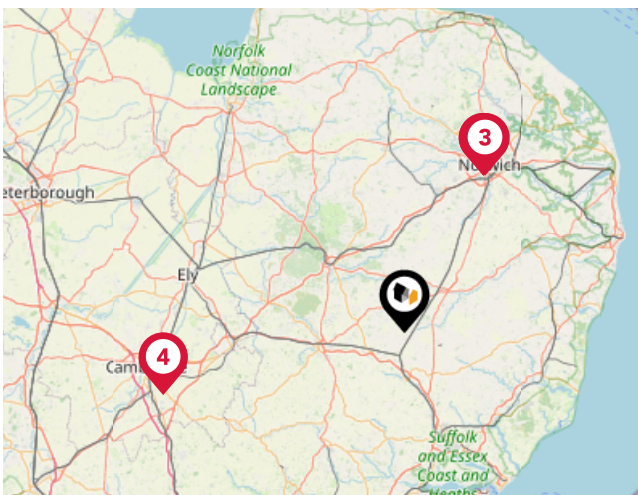

Airports/HELIPADS

Pin	Name	Distance
1	Norwich International Airport	25.43 miles
2	International Airport	25.43 miles
3	Airport Passenger Terminal	25.47 miles
4	Cambridge Airport	36.28 miles

Area

Transport (Local)



Bus Stops/Stations

Pin	Name	Distance
1	The Bell	0.02 miles
2	Simonds Court	0.23 miles
3	Chestnuts	0.33 miles
4	Hall Lane	0.49 miles
5	Bury Road junction	0.73 miles

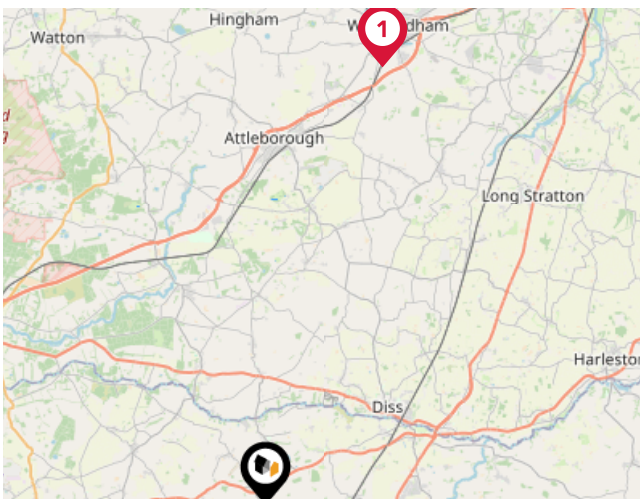

Local Connections

Pin	Name	Distance
1	Wymondham Abbey (Mid Norfolk Railway)	16.36 miles

Market House Price Statistics



10 Year History of Average House Prices by Property Type in IP22

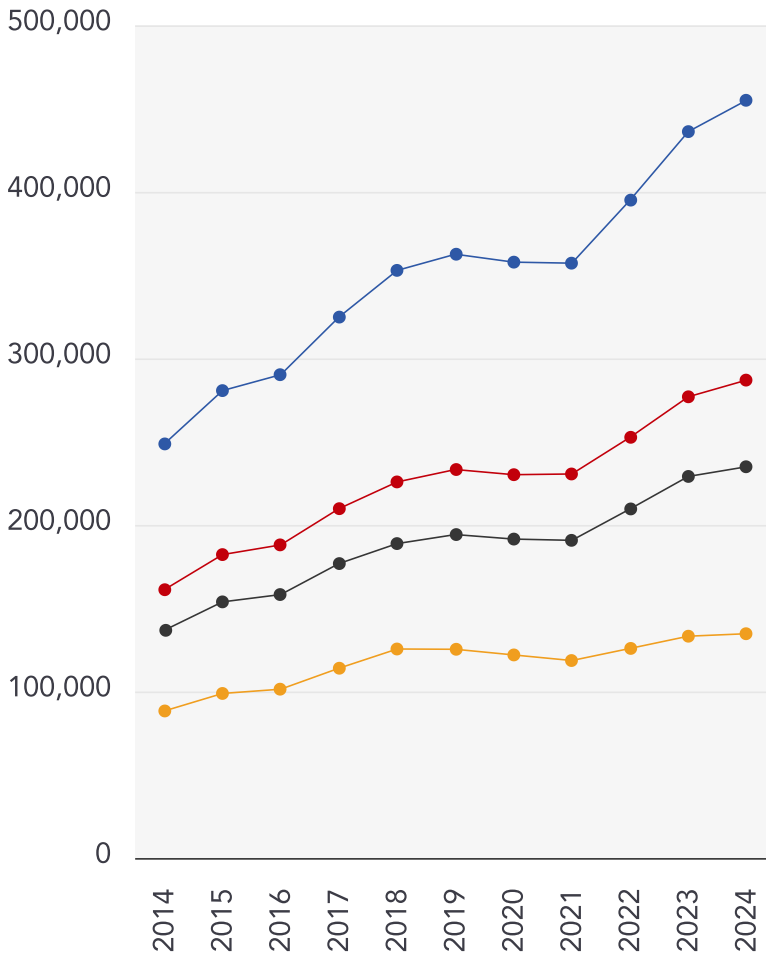

Detached

+82.97%

Semi-Detached

+78.11%

Terraced

+71.77%

Flat

+52.51%



Whittley Parish | Diss

At Whittley Parish, we strive to offer the best experience for all of our valued clients. We employ an experienced team and support our people with the best processes, cutting edge technology, marketing and training. We continue to improve and learn from feedback to strive to be the best at what we do and achieve.

Our proactive approach combined with advertising across four major property portals (Rightmove, Zoopla, onthemarket.com and Primelocation) as well as on social media platforms; coupled with our large database of registered applicants allows us to promote our properties to the widest target market.

With family roots still at the heart of all operations, Alex Parish ensures the original ethos and vision continues to run throughout the company's core, never comprising the personal service its reputation has been built upon.



Testimonial 1



It was a pleasure doing business with the Attleborough branch. Kept to every promise made and acted really fast. Made a stressful time far less stressful.

Testimonial 2



We asked Whittley Parish Diss to carry out a house valuation for us. Alex Parish came to do the job - he was kind, considerate and professional. The process was thorough but yet quick and easy for us. We couldn't ask for more - many thanks.

Testimonial 3



The whole team at Whittley Parish were first class from first introduction to final sale. With lots of estate agents in the Long Stratton area, this is the only one you need to know. Excellent would highly recommend.



[/whittleyparishmanagementltd](#)



[/whittleyparish](#)



[/whittleyparish/?hl=en](#)

Whittley Parish | Diss

Data Quality

We are committed to comprehensive property data being made available upfront to make the home buying and selling process quicker, easier and cheaper. This is why we have partnered with Sprift, the UK's leading supplier of property-specific data.



Contains public sector information licensed under the Open Government License v3.0

The information contained within this report is for general information purposes only and to act as a guide to the best way to market your property for the asking price.

Sprift Technologies Ltd aggregate this data from a wide variety of sources and while we endeavour to keep the information up to date and correct, we make no representations or warranties of any kind, express or implied, about the completeness, accuracy, reliability, of the information or related graphics contained within this report for any purpose.

Any reliance you place on such information is therefore strictly at your own risk. In no event will we be liable for any loss or damage including without limitation, indirect or consequential loss or damage, or any loss or damage whatsoever arising from loss of data or profits arising out of, or in connection with, the use of this report.



Whittley Parish | Diss

4-6 Market Hill Diss IP22 4JZ

01379640808

admin@whittleyparish.com

<https://www.whittleyparish.com/>

