



See More Online

KFB: Key Facts For Buyers

A Guide to This Property & the Local Area

Wednesday 12th June 2024

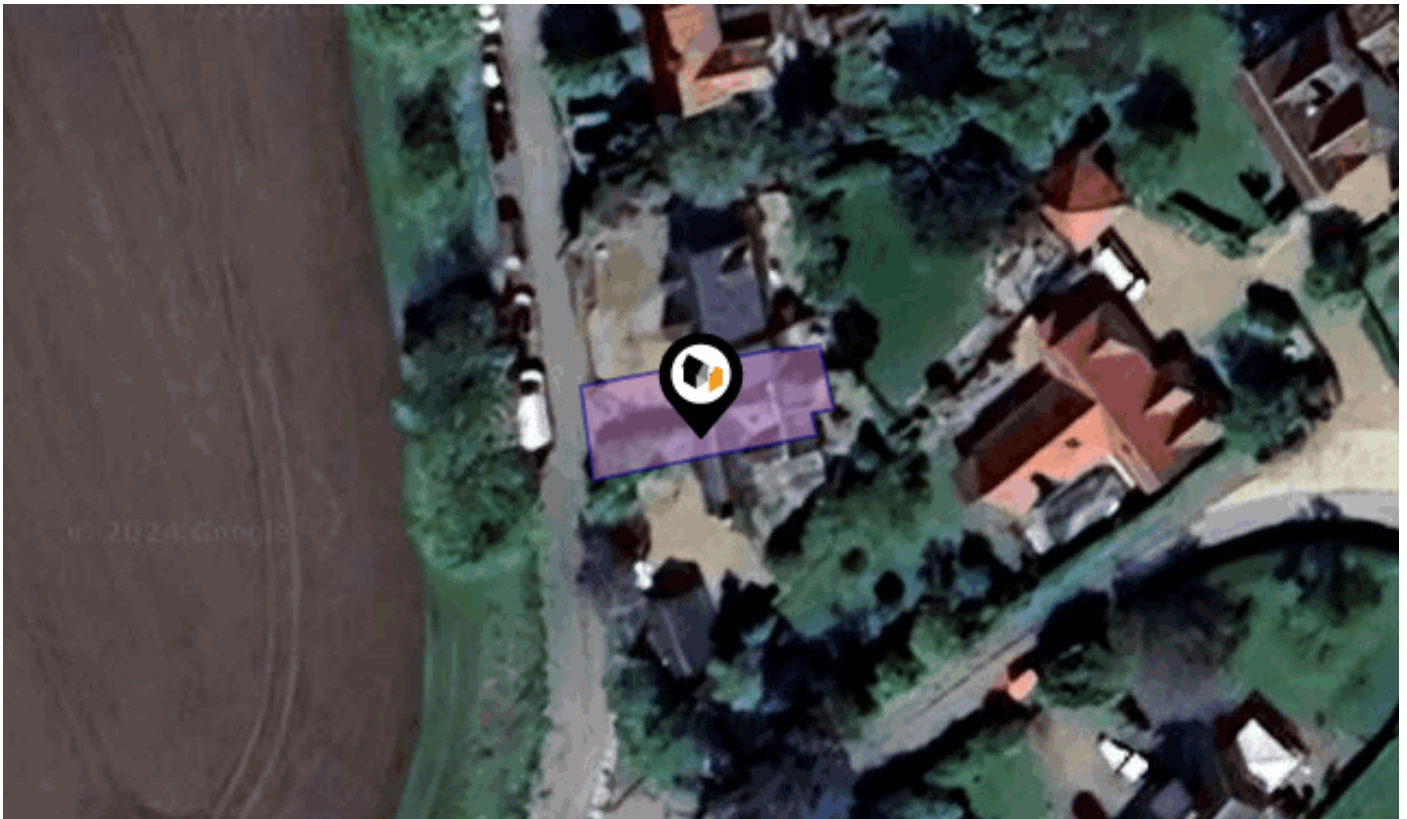

THE STREET, STOKE ASH, EYE, IP23

Whittley Parish | Diss

4-6 Market Hill Diss IP22 4JZ

01379640808

admin@whittleyparish.com

<https://www.whittleyparish.com/>



Property Overview

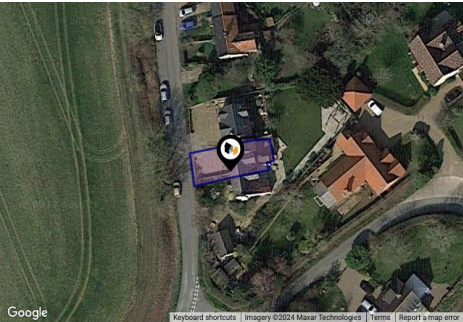

Property



Type: Semi-Detached
Bedrooms: 2
Plot Area: 0.04 acres
Year Built : 1900-1929
Council Tax : Band Deleted
Title Number: SK277440

Tenure: Freehold

Local Area

Local Authority: Suffolk
Conservation Area: No
Flood Risk:
• Rivers & Seas No Risk
• Surface Water Very Low

Estimated Broadband Speeds
(Standard - Superfast - Ultrafast)

21 mb/s - mb/s
 

Mobile Coverage:
(based on calls indoors)

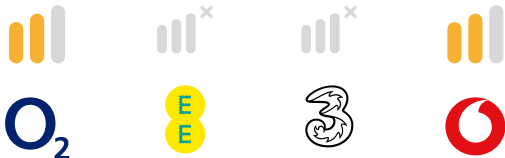

Satellite/Fibre TV Availability:



Planning History

This Address



Planning records for: *The Street, Stoke Ash, Eye, IP23*

Reference - 2073/05	
Decision:	Refused
Date:	25th October 2005
Description:	Erect 1 no. two storey two bedroom dwelling

Gallery Photos

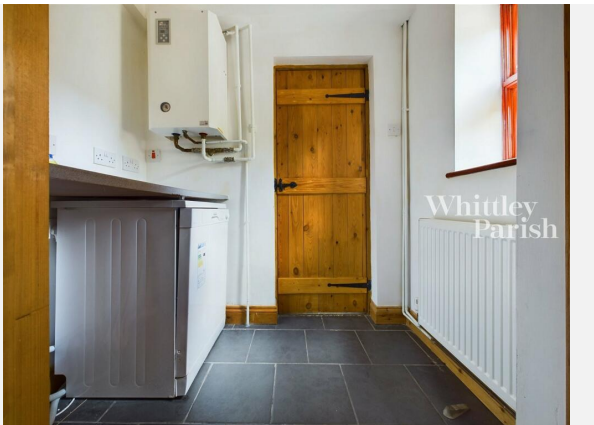
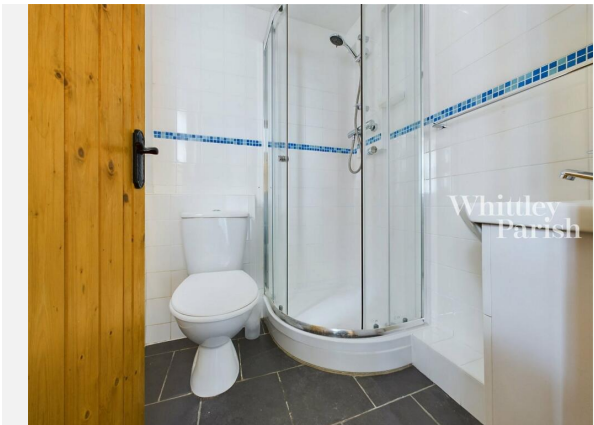
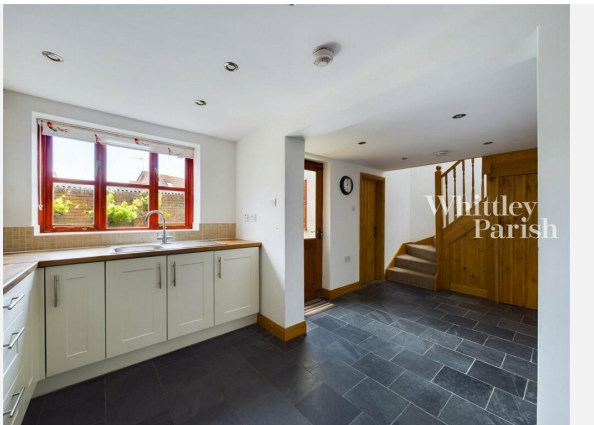

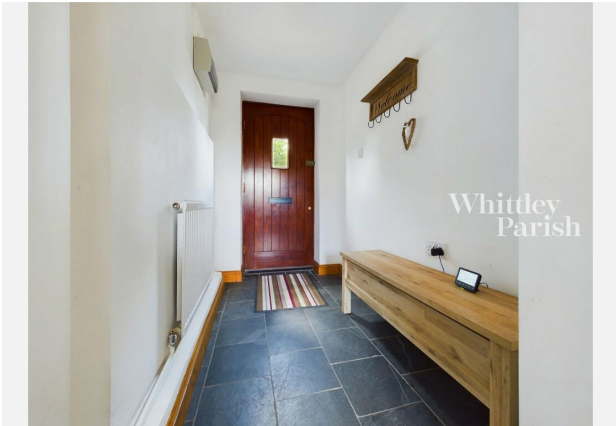

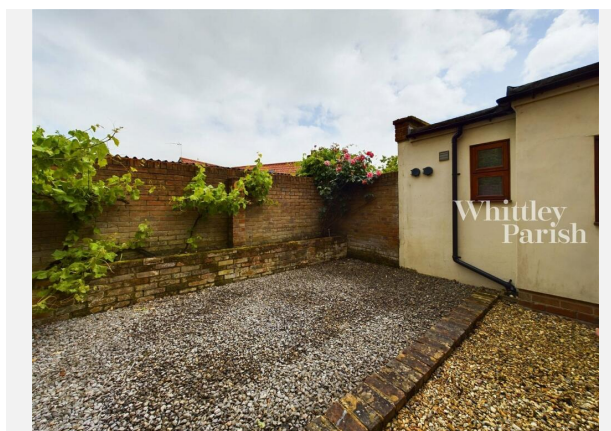
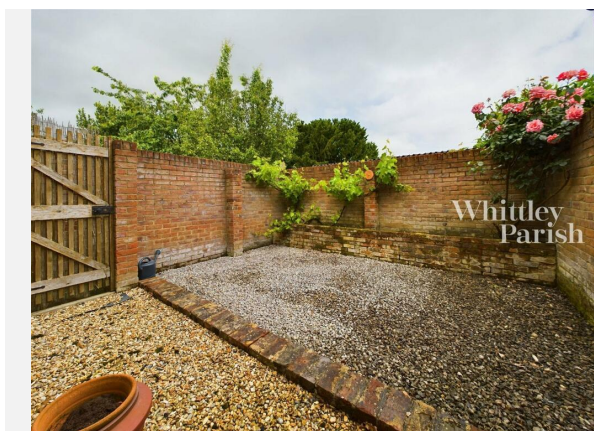



THE STREET, STOKE ASH, EYE, IP23





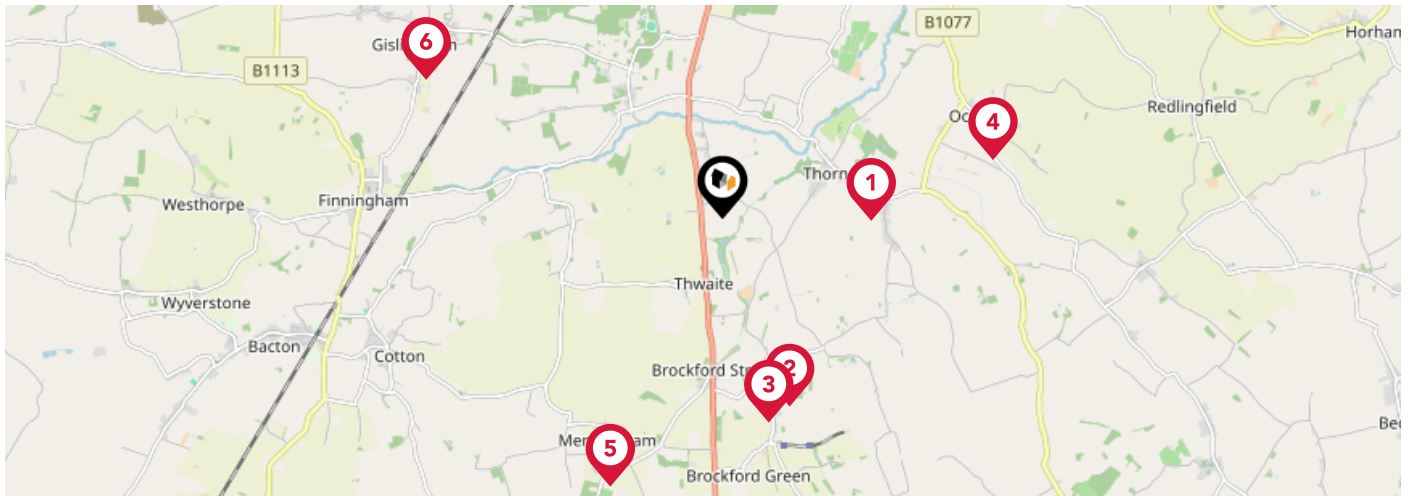



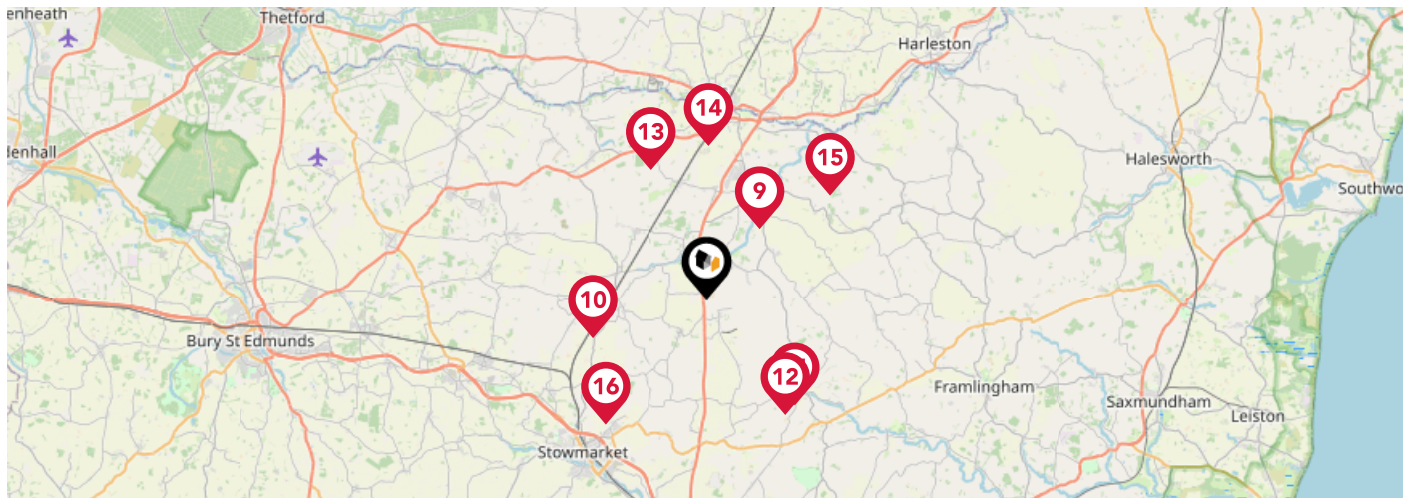

Area Schools



		Nursery	Primary	Secondary	College	Private
	Thorndon Church of England Voluntary Controlled Primary School Ofsted Rating: Requires Improvement Pupils: 66 Distance:1.35	<input type="checkbox"/>	<input checked="" type="checkbox"/>	<input type="checkbox"/>	<input type="checkbox"/>	<input type="checkbox"/>
	Wetheringsett Manor School Ofsted Rating: Not Rated Pupils:0 Distance:1.8	<input type="checkbox"/>	<input type="checkbox"/>	<input checked="" type="checkbox"/>	<input type="checkbox"/>	<input type="checkbox"/>
	Wetheringsett Church of England Primary School Ofsted Rating: Good Pupils: 28 Distance:1.89	<input type="checkbox"/>	<input checked="" type="checkbox"/>	<input type="checkbox"/>	<input type="checkbox"/>	<input type="checkbox"/>
	Occold Primary School Ofsted Rating: Good Pupils: 67 Distance:2.51	<input type="checkbox"/>	<input checked="" type="checkbox"/>	<input type="checkbox"/>	<input type="checkbox"/>	<input type="checkbox"/>
	Mendlesham Primary School Ofsted Rating: Good Pupils: 111 Distance:2.63	<input type="checkbox"/>	<input checked="" type="checkbox"/>	<input type="checkbox"/>	<input type="checkbox"/>	<input type="checkbox"/>
	Gisligham Church of England Primary School Ofsted Rating: Outstanding Pupils: 132 Distance:2.98	<input type="checkbox"/>	<input checked="" type="checkbox"/>	<input type="checkbox"/>	<input type="checkbox"/>	<input type="checkbox"/>
	Mellis Church of England Primary School Ofsted Rating: Good Pupils: 171 Distance:3.11	<input type="checkbox"/>	<input checked="" type="checkbox"/>	<input type="checkbox"/>	<input type="checkbox"/>	<input type="checkbox"/>
	Hartismere School Ofsted Rating: Outstanding Pupils: 991 Distance:3.13	<input type="checkbox"/>	<input type="checkbox"/>	<input checked="" type="checkbox"/>	<input type="checkbox"/>	<input type="checkbox"/>

Area Schools



	Nursery	Primary	Secondary	College	Private
 St Peter and St Paul Church of England Primary School, Eye Ofsted Rating: Good Pupils: 186 Distance:3.18	<input type="checkbox"/>	<input checked="" type="checkbox"/>	<input type="checkbox"/>	<input type="checkbox"/>	<input type="checkbox"/>
 Bacton Primary School Ofsted Rating: Requires Improvement Pupils: 170 Distance:4.38	<input type="checkbox"/>	<input checked="" type="checkbox"/>	<input type="checkbox"/>	<input type="checkbox"/>	<input type="checkbox"/>
 Sir Robert Hitcham Church of England Voluntary Aided School Ofsted Rating: Requires Improvement Pupils: 191 Distance:5.01	<input type="checkbox"/>	<input checked="" type="checkbox"/>	<input type="checkbox"/>	<input type="checkbox"/>	<input type="checkbox"/>
 Debenham High School Ofsted Rating: Outstanding Pupils: 672 Distance:5.04	<input type="checkbox"/>	<input type="checkbox"/>	<input checked="" type="checkbox"/>	<input type="checkbox"/>	<input type="checkbox"/>
 Wortham Primary School Ofsted Rating: Outstanding Pupils: 101 Distance:5.12	<input type="checkbox"/>	<input checked="" type="checkbox"/>	<input type="checkbox"/>	<input type="checkbox"/>	<input type="checkbox"/>
 Palgrave Church of England Primary School Ofsted Rating: Good Pupils: 80 Distance:5.57	<input type="checkbox"/>	<input checked="" type="checkbox"/>	<input type="checkbox"/>	<input type="checkbox"/>	<input type="checkbox"/>
 St Edmund's Primary School Ofsted Rating: Good Pupils: 84 Distance:5.82	<input type="checkbox"/>	<input checked="" type="checkbox"/>	<input type="checkbox"/>	<input type="checkbox"/>	<input type="checkbox"/>
 Old Newton Church of England Primary School Ofsted Rating: Good Pupils: 91 Distance:5.83	<input type="checkbox"/>	<input checked="" type="checkbox"/>	<input type="checkbox"/>	<input type="checkbox"/>	<input type="checkbox"/>

Area Transport (National)

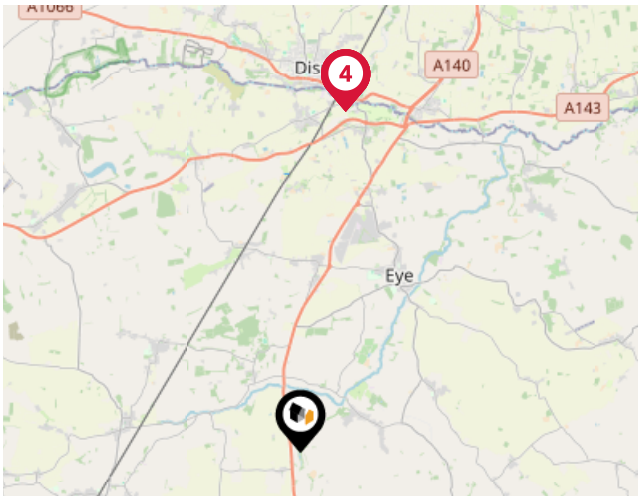

National Rail Stations

Pin	Name	Distance
1	Diss Rail Station	6.23 miles
2	Diss Rail Station	6.23 miles
3	Diss Rail Station	6.24 miles
4	Diss Rail Station	6.24 miles

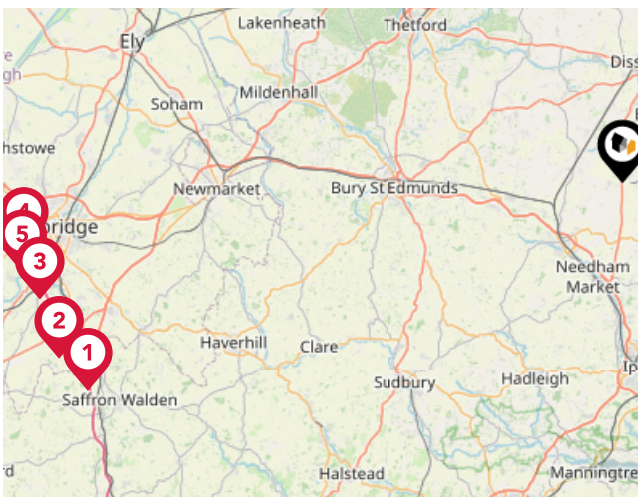

Trunk Roads/Motorways

Pin	Name	Distance
1	M11 J9	41.82 miles
2	M11 J10	42.93 miles
3	M11 J11	43.27 miles
4	M11 J13	43.75 miles
5	M11 J12	44.11 miles

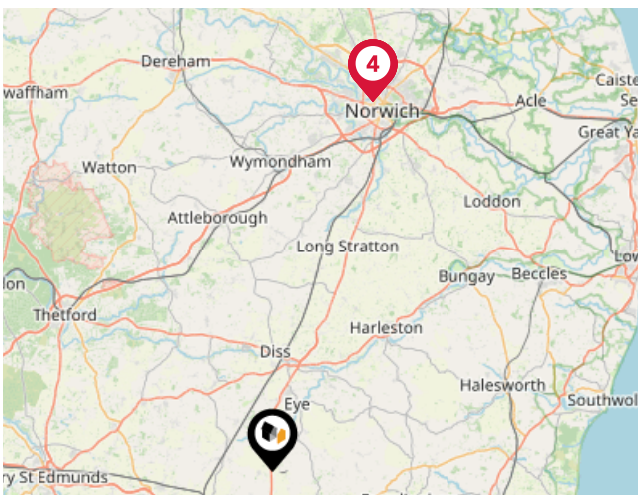

Airports/HELIPADS

Pin	Name	Distance
1	International Airport	27.63 miles
2	Norwich International Airport	27.63 miles
3	Airport Passenger Terminal	27.67 miles
4	Norwich International Airport	27.67 miles

Area

Transport (Local)

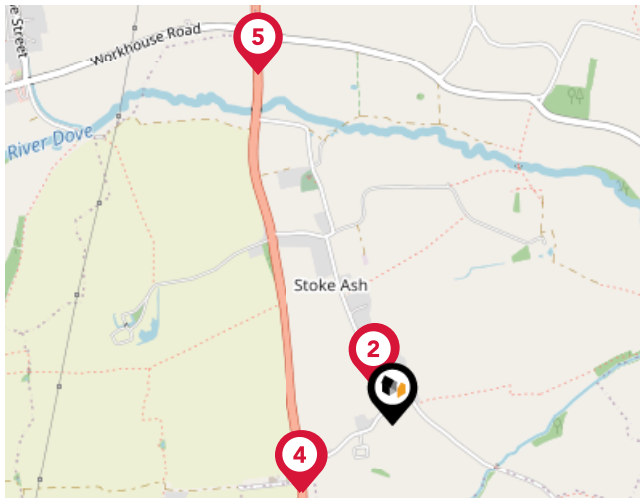

Bus Stops/Stations

Pin	Name	Distance
1	Post Office	0.1 miles
2	Post Office	0.1 miles
3	Primary School	0.25 miles
4	Primary School	0.26 miles
5	White Horse	0.85 miles

Market House Price Statistics



10 Year History of Average House Prices by Property Type in IP23

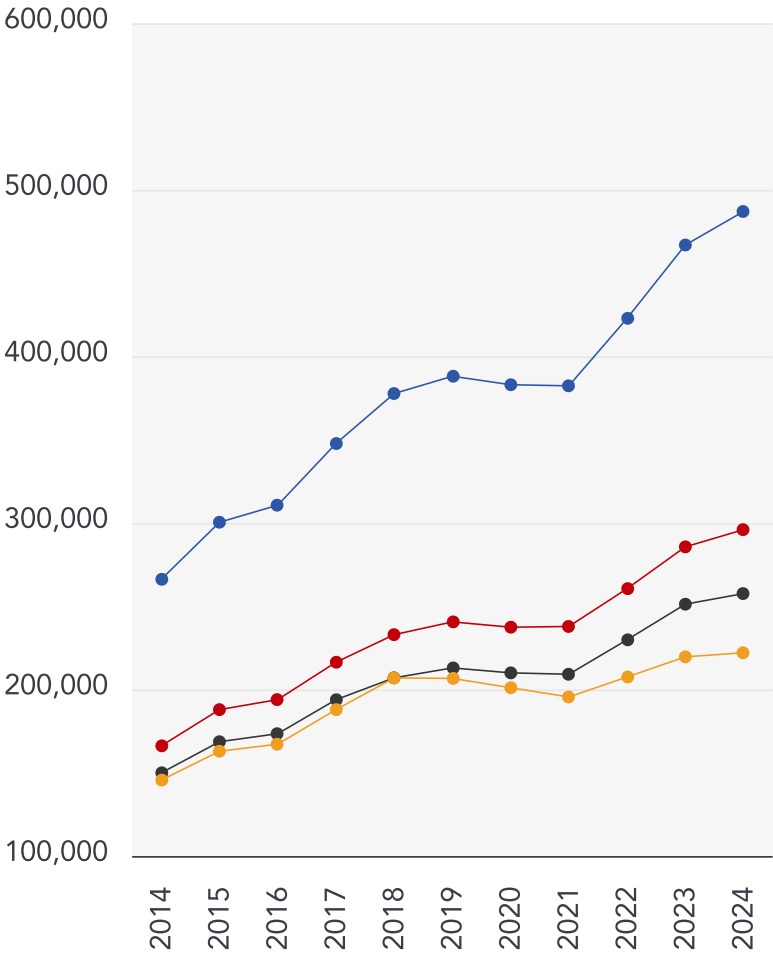

Detached

+82.97%

Semi-Detached

+78.11%

Terraced

+71.77%

Flat

+52.51%



Whittley Parish | Diss

At Whittley Parish, we strive to offer the best experience for all of our valued clients. We employ an experienced team and support our people with the best processes, cutting edge technology, marketing and training. We continue to improve and learn from feedback to strive to be the best at what we do and achieve.

Our proactive approach combined with advertising across four major property portals (Rightmove, Zoopla, onthemarket.com and Primelocation) as well as on social media platforms; coupled with our large database of registered applicants allows us to promote our properties to the widest target market.

With family roots still at the heart of all operations, Alex Parish ensures the original ethos and vision continues to run throughout the company's core, never comprising the personal service its reputation has been built upon.



Testimonial 1



It was a pleasure doing business with the Attleborough branch. Kept to every promise made and acted really fast. Made a stressful time far less stressful.

Testimonial 2



We asked Whittley Parish Diss to carry out a house valuation for us. Alex Parish came to do the job - he was kind, considerate and professional. The process was thorough but yet quick and easy for us. We couldn't ask for more - many thanks.

Testimonial 3



The whole team at Whittley Parish were first class from first introduction to final sale. With lots of estate agents in the Long Stratton area, this is the only one you need to know. Excellent would highly recommend.



[/whittleyparishmanagementltd](#)



[/whittleyparish](#)



[/whittleyparish/?hl=en](#)

Whittley Parish | Diss

Data Quality

We are committed to comprehensive property data being made available upfront to make the home buying and selling process quicker, easier and cheaper. This is why we have partnered with Sprift, the UK's leading supplier of property-specific data.



Contains public sector information licensed under the Open Government License v3.0

The information contained within this report is for general information purposes only and to act as a guide to the best way to market your property for the asking price.

Sprift Technologies Ltd aggregate this data from a wide variety of sources and while we endeavour to keep the information up to date and correct, we make no representations or warranties of any kind, express or implied, about the completeness, accuracy, reliability, of the information or related graphics contained within this report for any purpose.

Any reliance you place on such information is therefore strictly at your own risk. In no event will we be liable for any loss or damage including without limitation, indirect or consequential loss or damage, or any loss or damage whatsoever arising from loss of data or profits arising out of, or in connection with, the use of this report.



Whittley Parish | Diss

4-6 Market Hill Diss IP22 4JZ

01379640808

admin@whittleyparish.com

<https://www.whittleyparish.com/>



Valuation Office
Agency



Royal Mail