



See More Online

KFB: Key Facts For Buyers

A Guide to This Property & the Local Area

Monday 14th October 2024

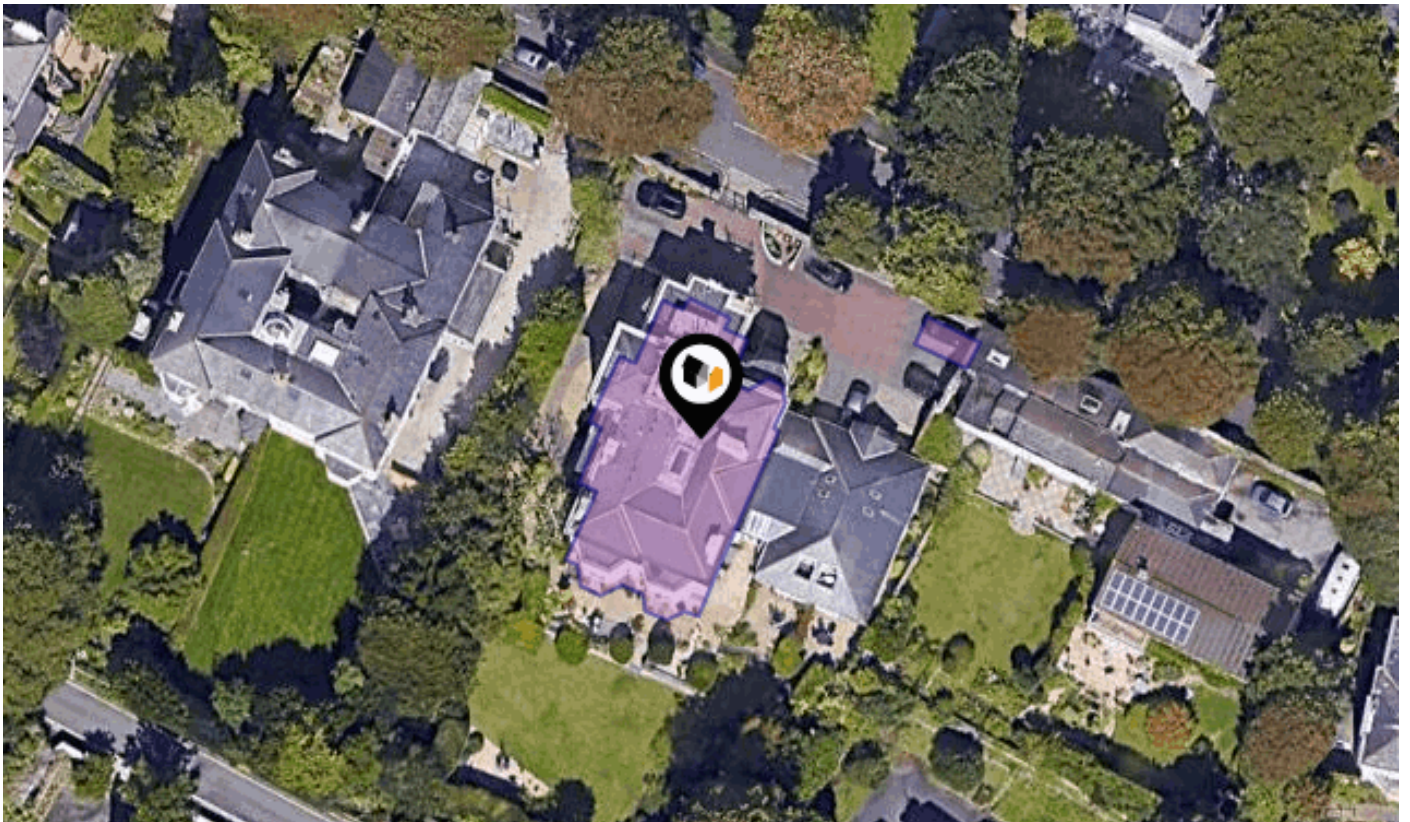

FLAT 4, 8, SEYMOUR ROAD, MANNAMEAD, PLYMOUTH, PL3 5AS

6 Mannamead Road Plymouth Devon PL4 7AA

01752 256000

property@langtownandcountry.com

www.langtownandcountry.com



Property Overview



Property

Type:	Flat / Maisonette	Last Sold Date:	30/01/2015
Bedrooms:	2	Last Sold Price:	£191,750
Plot Area:	0.08 acres	Last Sold £/ft²:	£177
Year Built :	2015	Tenure:	Leasehold
Council Tax :	Band C	Start Date:	29/01/2015
Annual Estimate:	£1,969	End Date:	01/01/3006
Title Number:	DN654517	Lease Term:	999 years from 1 January 2007
UPRN:	10012061710	Term Remaining:	981 years

Local Area

Local Authority:	City of plymouth
Conservation Area:	MANNAMEAD
Flood Risk:	
• Rivers & Seas	No Risk
• Surface Water	Low

Estimated Broadband Speeds (Standard - Superfast - Ultrafast)

11 mb/s	80 mb/s	- mb/s

Mobile Coverage: (based on calls indoors)



Satellite/Fibre TV Availability:



Property

Multiple Title Plans

Freehold Title Plan

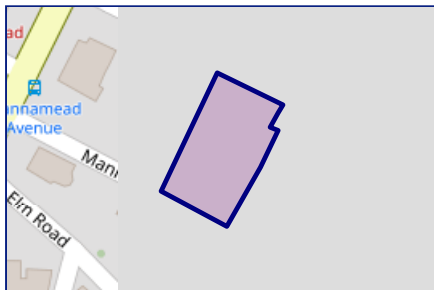

DN29272

Leasehold Title Plan

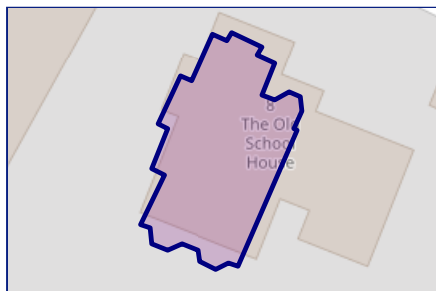

DN654517

Start Date:	29/01/2015
End Date:	01/01/3006
Lease Term:	999 years from 1 January 2007
Term Remaining:	981 years

Area Schools

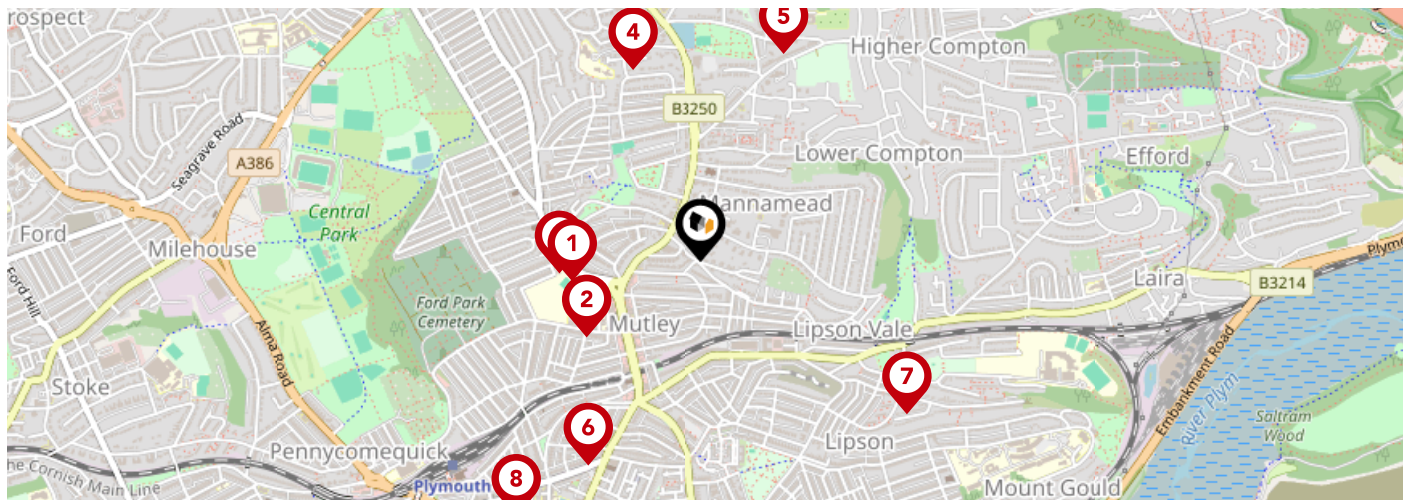

	Nursery	Primary	Secondary	College	Private
1 Hyde Park Infants' School Ofsted Rating: Not Rated Pupils: 243 Distance:0.31	<input type="checkbox"/>	<input checked="" type="checkbox"/>	<input type="checkbox"/>	<input type="checkbox"/>	<input type="checkbox"/>
2 Plymouth College Ofsted Rating: Not Rated Pupils: 513 Distance:0.32	<input type="checkbox"/>	<input type="checkbox"/>	<input checked="" type="checkbox"/>	<input type="checkbox"/>	<input type="checkbox"/>
3 Hyde Park Junior School Ofsted Rating: Good Pupils: 355 Distance:0.33	<input type="checkbox"/>	<input checked="" type="checkbox"/>	<input type="checkbox"/>	<input type="checkbox"/>	<input type="checkbox"/>
4 King's School Ofsted Rating: Not Rated Pupils: 298 Distance:0.48	<input type="checkbox"/>	<input checked="" type="checkbox"/>	<input type="checkbox"/>	<input type="checkbox"/>	<input type="checkbox"/>
5 Compton CofE Primary School Ofsted Rating: Good Pupils: 431 Distance:0.53	<input type="checkbox"/>	<input checked="" type="checkbox"/>	<input type="checkbox"/>	<input type="checkbox"/>	<input type="checkbox"/>
6 Plymouth High School for Girls Ofsted Rating: Good Pupils: 816 Distance:0.55	<input type="checkbox"/>	<input type="checkbox"/>	<input checked="" type="checkbox"/>	<input type="checkbox"/>	<input type="checkbox"/>
7 Lipson Vale Primary School Ofsted Rating: Good Pupils: 405 Distance:0.61	<input type="checkbox"/>	<input checked="" type="checkbox"/>	<input type="checkbox"/>	<input type="checkbox"/>	<input type="checkbox"/>
8 Fletewood School at Derry Villas Ofsted Rating: Good Pupils: 58 Distance:0.75	<input type="checkbox"/>	<input checked="" type="checkbox"/>	<input type="checkbox"/>	<input type="checkbox"/>	<input type="checkbox"/>

Area Schools

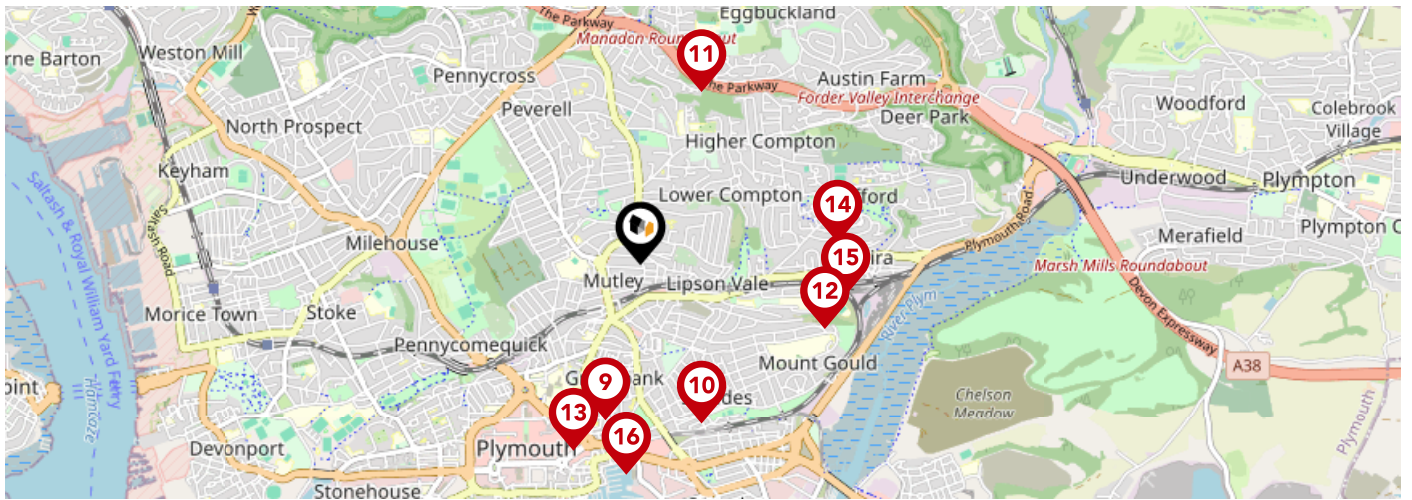

	Nursery	Primary	Secondary	College	Private
<p>9 Mount Street Primary School Ofsted Rating: Good Pupils: 258 Distance:0.76</p>	<input type="checkbox"/>	<input checked="" type="checkbox"/>	<input type="checkbox"/>	<input type="checkbox"/>	<input type="checkbox"/>
<p>10 Salisbury Road Primary School Ofsted Rating: Good Pupils: 381 Distance:0.8</p>	<input type="checkbox"/>	<input checked="" type="checkbox"/>	<input type="checkbox"/>	<input type="checkbox"/>	<input type="checkbox"/>
<p>11 Eggbuckland Community College Ofsted Rating: Requires improvement Pupils: 1040 Distance:0.86</p>	<input type="checkbox"/>	<input type="checkbox"/>	<input checked="" type="checkbox"/>	<input type="checkbox"/>	<input type="checkbox"/>
<p>12 Lipson Co-operative Academy Ofsted Rating: Good Pupils: 1102 Distance:0.92</p>	<input type="checkbox"/>	<input type="checkbox"/>	<input checked="" type="checkbox"/>	<input type="checkbox"/>	<input type="checkbox"/>
<p>13 Arts University Plymouth Ofsted Rating: Good Pupils:0 Distance:0.94</p>	<input type="checkbox"/>	<input type="checkbox"/>	<input checked="" type="checkbox"/>	<input type="checkbox"/>	<input type="checkbox"/>
<p>14 High View School Ofsted Rating: Outstanding Pupils: 356 Distance:0.94</p>	<input type="checkbox"/>	<input checked="" type="checkbox"/>	<input type="checkbox"/>	<input type="checkbox"/>	<input type="checkbox"/>
<p>15 Laira Green Primary School Ofsted Rating: Good Pupils: 230 Distance:0.98</p>	<input type="checkbox"/>	<input checked="" type="checkbox"/>	<input type="checkbox"/>	<input type="checkbox"/>	<input type="checkbox"/>
<p>16 Holy Cross Catholic Primary School Ofsted Rating: Good Pupils: 306 Distance:0.99</p>	<input type="checkbox"/>	<input checked="" type="checkbox"/>	<input type="checkbox"/>	<input type="checkbox"/>	<input type="checkbox"/>

Area

Transport (National)

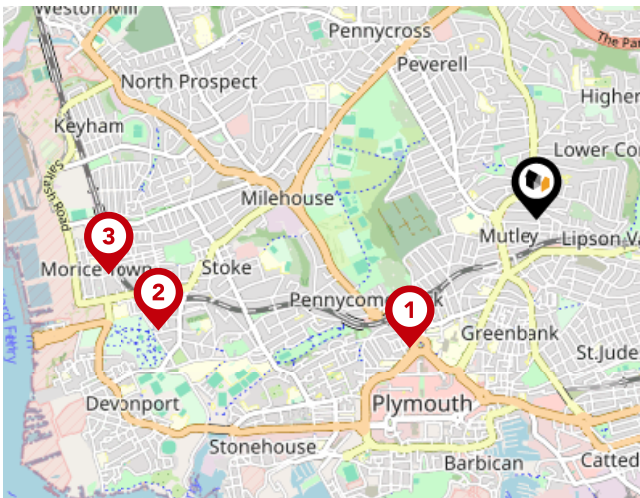

National Rail Stations

Pin	Name	Distance
1	Plymouth Rail Station	0.85 miles
2	Devonport Rail Station	1.87 miles
3	Dockyard (Plymouth) Rail Station	2.04 miles

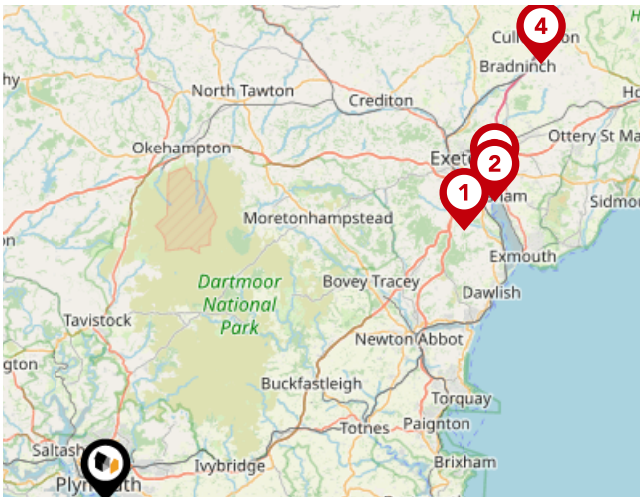

Trunk Roads/Motorways

Pin	Name	Distance
1	M5 J31	33.83 miles
2	M5 J30	36.97 miles
3	M5 J29	37.74 miles
4	M5 J28	46.38 miles

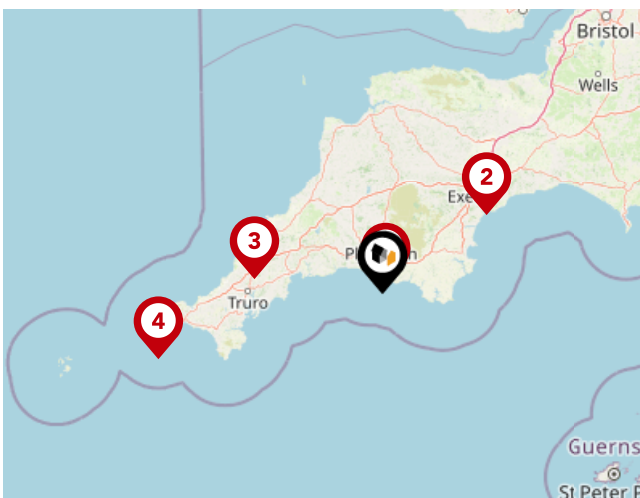

Airports/Helipads

Pin	Name	Distance
1	Glenholt	2.66 miles
2	Exeter Airport	39.4 miles
3	St Mawgan	38.8 miles
4	Joppa	70.79 miles

Area

Transport (Local)

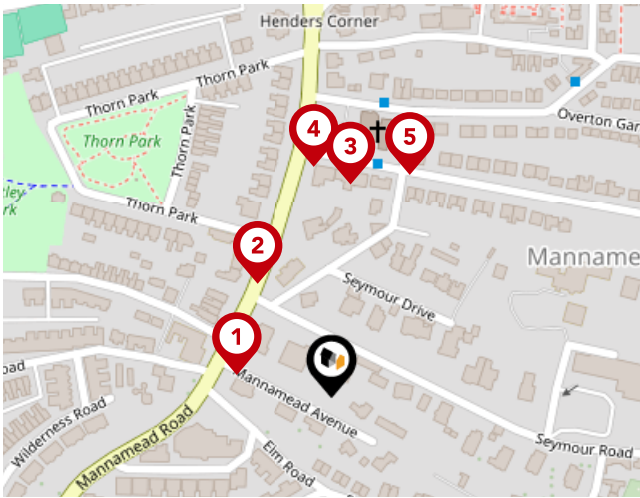

Bus Stops/Stations

Pin	Name	Distance
1	Mannamead Avenue	0.06 miles
2	Thorn Park	0.08 miles
3	Emmanuel Church South	0.13 miles
4	Emmanuel Church	0.14 miles
5	Dormy Avenue	0.14 miles

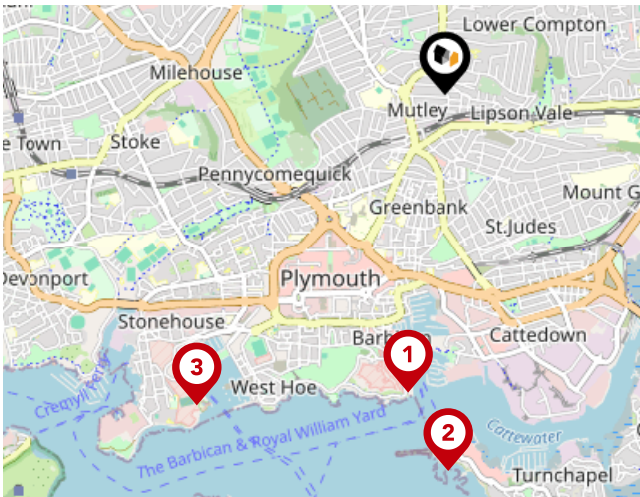

Ferry Terminals

Pin	Name	Distance
1	Plymouth (Barbican) Landing Stage	1.42 miles
2	Plymouth Mount Batten Ferry Landing	1.78 miles
3	Plymouth Ferry Terminal	1.88 miles

Data Quality

We are committed to comprehensive property data being made available upfront to make the home buying and selling process quicker, easier and cheaper. This is why we have partnered with Sprift, the UK's leading supplier of property-specific data.



Contains public sector information licensed under the Open Government License v3.0

The information contained within this report is for general information purposes only and to act as a guide to the best way to market your property for the asking price.

Sprift Technologies Ltd aggregate this data from a wide variety of sources and while we endeavour to keep the information up to date and correct, we make no representations or warranties of any kind, express or implied, about the completeness, accuracy, reliability, of the information or related graphics contained within this report for any purpose.

Any reliance you place on such information is therefore strictly at your own risk. In no event will we be liable for any loss or damage including without limitation, indirect or consequential loss or damage, or any loss or damage whatsoever arising from loss of data or profits arising out of, or in connection with, the use of this report.

6 Mannamead Road Plymouth Devon PL4
7AA
01752 256000
property@langtownandcountry.com
www.langtownandcountry.com

