



See More Online

# KFB: Key Facts For Buyers

A Guide to This Property & the Local Area

Wednesday 25<sup>th</sup> September 2024

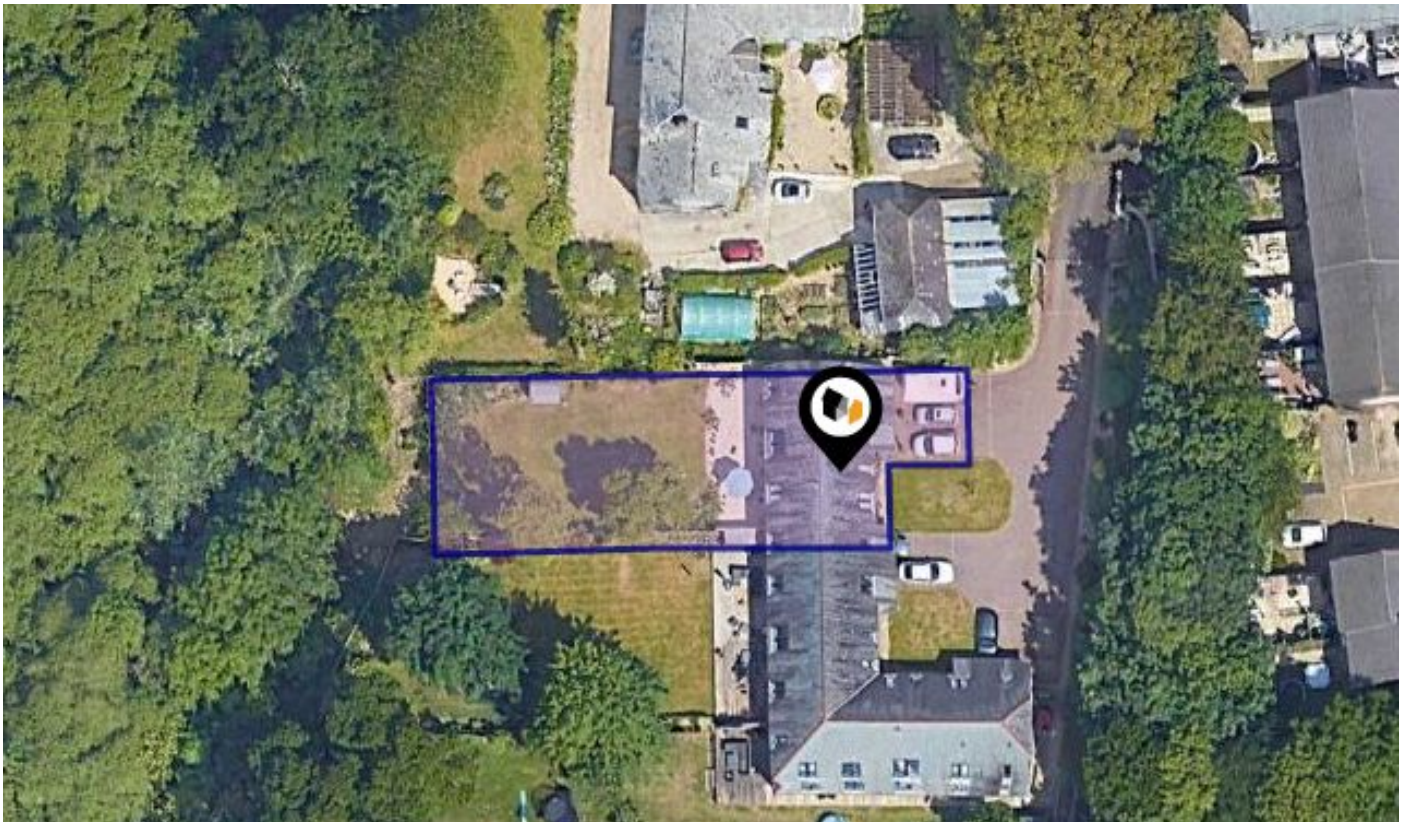

**50, BLUNTS LANE, DERRIFORD, PLYMOUTH, PL6 8BE**

6 Mannamead Road Plymouth Devon PL4 7AA

01752 256000

property@langtownandcountry.com

www.langtownandcountry.com



# Property Overview

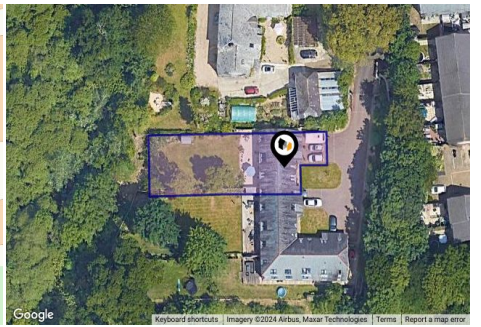
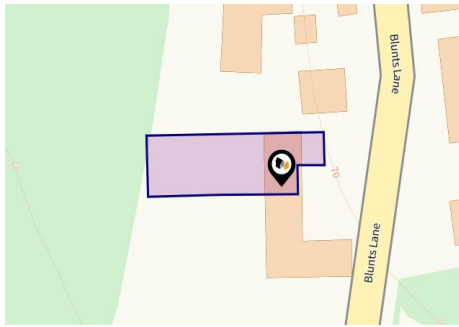

## Property

**Type:** Terraced  
**Bedrooms:** 4  
**Plot Area:** 0.16 acres  
**Year Built :** 2003-2006  
**Council Tax :** Band F  
**Annual Estimate:** £3,199  
**Title Number:** DN541496  
**UPRN:** 10012062261

**Last Sold Date:** 31/03/2011  
**Last Sold Price:** £417,500  
**Last Sold £/ft<sup>2</sup>:** £508  
**Tenure:** Freehold

## Local Area

**Local Authority:** City of plymouth  
**Conservation Area:** No  
**Flood Risk:**  

- Rivers & Seas: No Risk
- Surface Water: Low

**Estimated Broadband Speeds**  
 (Standard - Superfast - Ultrafast)

<b>2</b>	<b>39</b>	<b>1000</b>
mb/s	mb/s	mb/s
		

**Mobile Coverage:**  
 (based on calls indoors)



**Satellite/Fibre TV Availability:**



# Area Schools

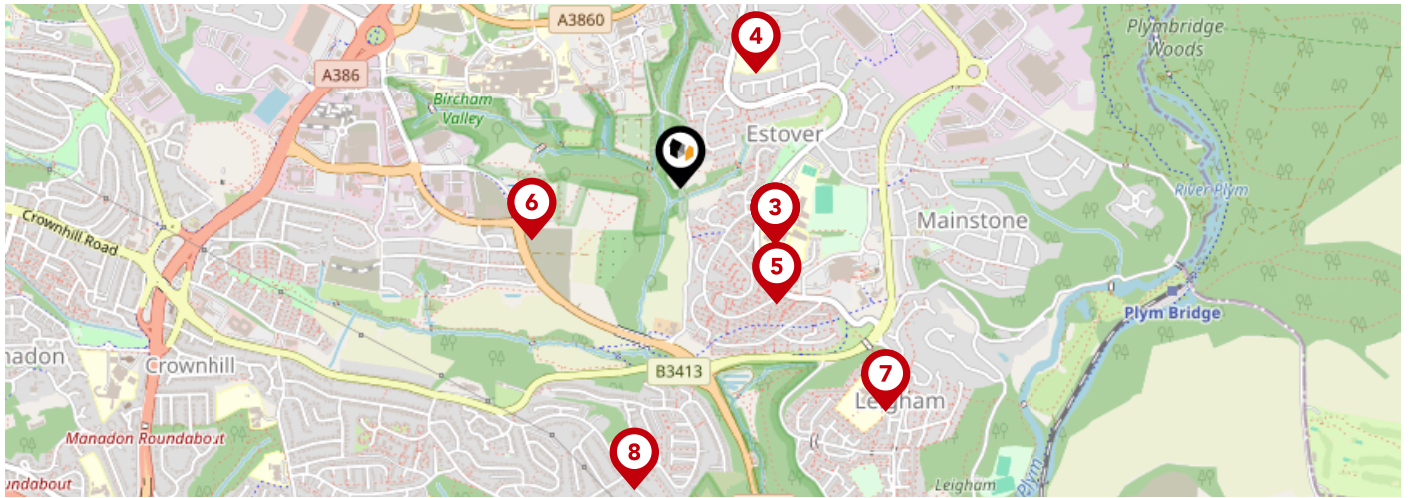

	Nursery	Primary	Secondary	College	Private
<b>1</b> <b>Plym Bridge Nursery School and Day Care</b> Ofsted Rating: Good   Pupils: 54   Distance:0.26	<input checked="" type="checkbox"/>	<input type="checkbox"/>	<input type="checkbox"/>	<input type="checkbox"/>	<input type="checkbox"/>
<b>2</b> <b>Tor Bridge High</b> Ofsted Rating: Good   Pupils: 1171   Distance:0.26	<input type="checkbox"/>	<input type="checkbox"/>	<input checked="" type="checkbox"/>	<input type="checkbox"/>	<input type="checkbox"/>
<b>3</b> <b>Cann Bridge School</b> Ofsted Rating: Good   Pupils: 95   Distance:0.26	<input type="checkbox"/>	<input type="checkbox"/>	<input checked="" type="checkbox"/>	<input type="checkbox"/>	<input type="checkbox"/>
<b>4</b> <b>Thornbury Primary School</b> Ofsted Rating: Good   Pupils: 285   Distance:0.33	<input type="checkbox"/>	<input checked="" type="checkbox"/>	<input type="checkbox"/>	<input type="checkbox"/>	<input type="checkbox"/>
<b>5</b> <b>Tor Bridge Primary School</b> Ofsted Rating: Outstanding   Pupils: 184   Distance:0.35	<input type="checkbox"/>	<input checked="" type="checkbox"/>	<input type="checkbox"/>	<input type="checkbox"/>	<input type="checkbox"/>
<b>6</b> <b>St Matthew's Church of England Primary and Nursery Academy</b> Ofsted Rating: Good   Pupils: 484   Distance:0.37	<input type="checkbox"/>	<input checked="" type="checkbox"/>	<input type="checkbox"/>	<input type="checkbox"/>	<input type="checkbox"/>
<b>7</b> <b>Leigham Primary School</b> Ofsted Rating: Good   Pupils: 399   Distance:0.71	<input type="checkbox"/>	<input checked="" type="checkbox"/>	<input type="checkbox"/>	<input type="checkbox"/>	<input type="checkbox"/>
<b>8</b> <b>St Edward's CofE Primary School</b> Ofsted Rating: Good   Pupils: 219   Distance:0.72	<input type="checkbox"/>	<input checked="" type="checkbox"/>	<input type="checkbox"/>	<input type="checkbox"/>	<input type="checkbox"/>



# Area Schools

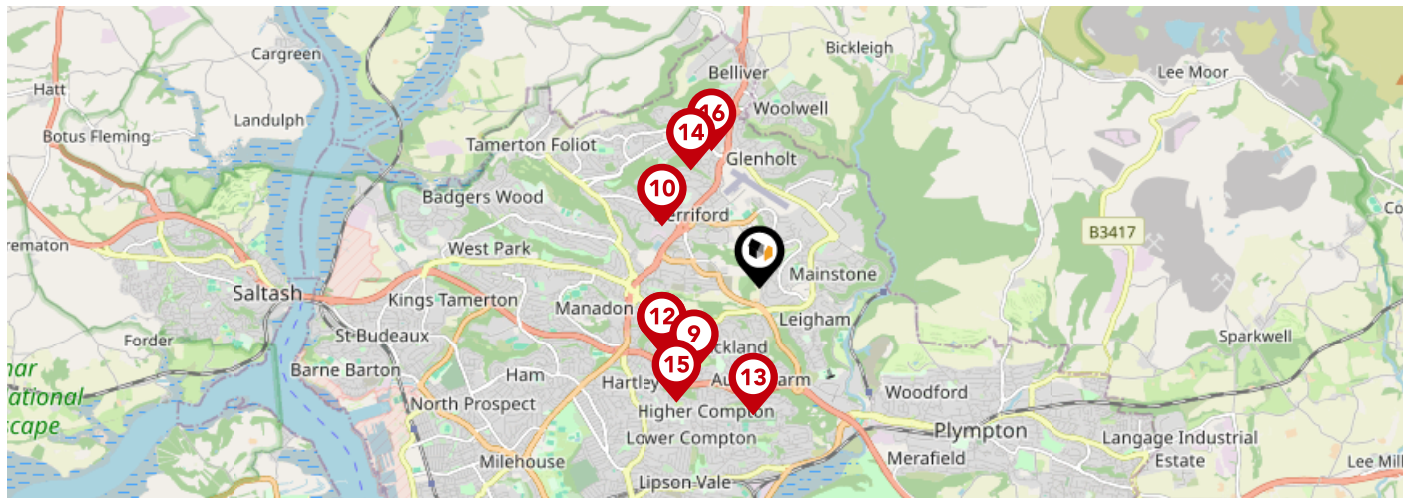

		Nursery	Primary	Secondary	College	Private
<b>9</b>	<b>Eggbuckland Vale Primary School</b> Ofsted Rating: Good   Pupils: 396   Distance:1.01	<input type="checkbox"/>	<input checked="" type="checkbox"/>	<input type="checkbox"/>	<input type="checkbox"/>	<input type="checkbox"/>
<b>10</b>	<b>Notre Dame RC School</b> Ofsted Rating: Good   Pupils: 765   Distance:1.1	<input type="checkbox"/>	<input type="checkbox"/>	<input checked="" type="checkbox"/>	<input type="checkbox"/>	<input type="checkbox"/>
<b>11</b>	<b>Widey Court Primary School</b> Ofsted Rating: Good   Pupils: 602   Distance:1.11	<input type="checkbox"/>	<input checked="" type="checkbox"/>	<input type="checkbox"/>	<input type="checkbox"/>	<input type="checkbox"/>
<b>12</b>	<b>Courtlands School</b> Ofsted Rating: Good   Pupils: 107   Distance:1.11	<input type="checkbox"/>	<input checked="" type="checkbox"/>	<input type="checkbox"/>	<input type="checkbox"/>	<input type="checkbox"/>
<b>13</b>	<b>Austin Farm Academy</b> Ofsted Rating: Good   Pupils: 125   Distance:1.2	<input type="checkbox"/>	<input checked="" type="checkbox"/>	<input type="checkbox"/>	<input type="checkbox"/>	<input type="checkbox"/>
<b>14</b>	<b>Oakwood Primary Academy</b> Ofsted Rating: Good   Pupils: 311   Distance:1.29	<input type="checkbox"/>	<input checked="" type="checkbox"/>	<input type="checkbox"/>	<input type="checkbox"/>	<input type="checkbox"/>
<b>15</b>	<b>Eggbuckland Community College</b> Ofsted Rating: Requires improvement   Pupils: 1040   Distance:1.33	<input type="checkbox"/>	<input type="checkbox"/>	<input checked="" type="checkbox"/>	<input type="checkbox"/>	<input type="checkbox"/>
<b>16</b>	<b>Widewell Primary Academy</b> Ofsted Rating: Good   Pupils: 219   Distance:1.38	<input type="checkbox"/>	<input checked="" type="checkbox"/>	<input type="checkbox"/>	<input type="checkbox"/>	<input type="checkbox"/>

# Area

## Transport (National)

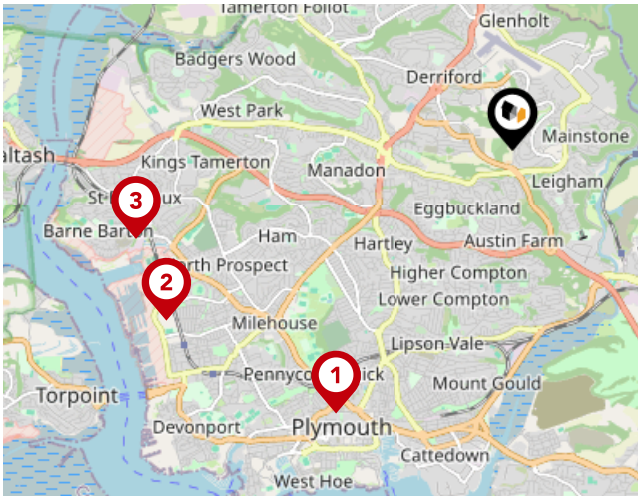

### National Rail Stations

Pin	Name	Distance
1	Plymouth Rail Station	3 miles
2	Keyham Rail Station	3.64 miles
3	St Budeaux Ferry Road Rail Station	3.66 miles

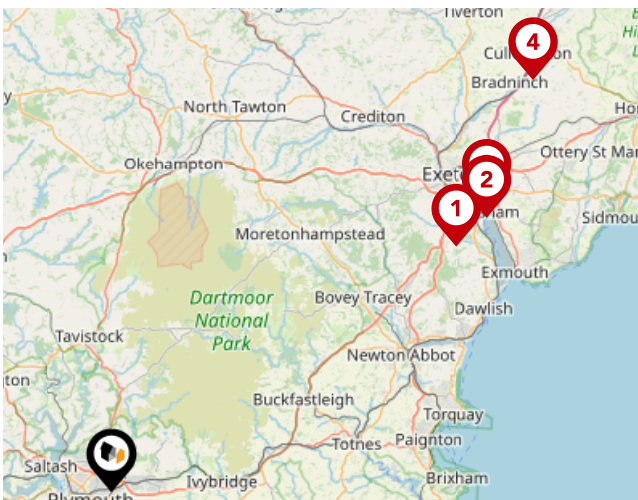

### Trunk Roads/Motorways

Pin	Name	Distance
1	M5 J31	31.85 miles
2	M5 J30	34.98 miles
3	M5 J29	35.72 miles
4	M5 J28	44.29 miles

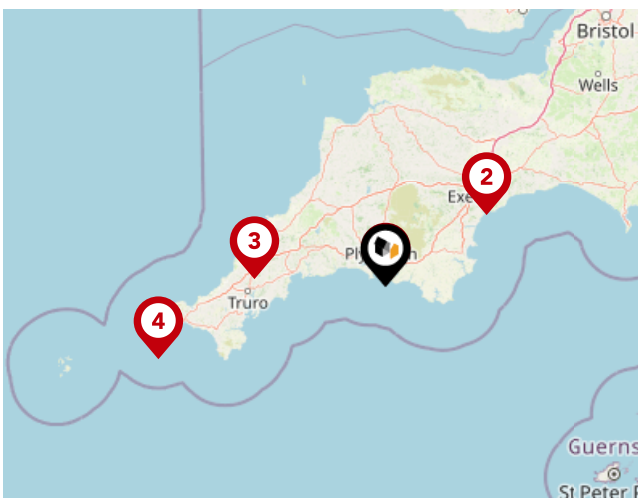

### Airports/Helipads

Pin	Name	Distance
1	Glenholt	0.66 miles
2	Exeter Airport	37.41 miles
3	St Mawgan	39.71 miles
4	Joppa	72.34 miles

# Area

## Transport (Local)

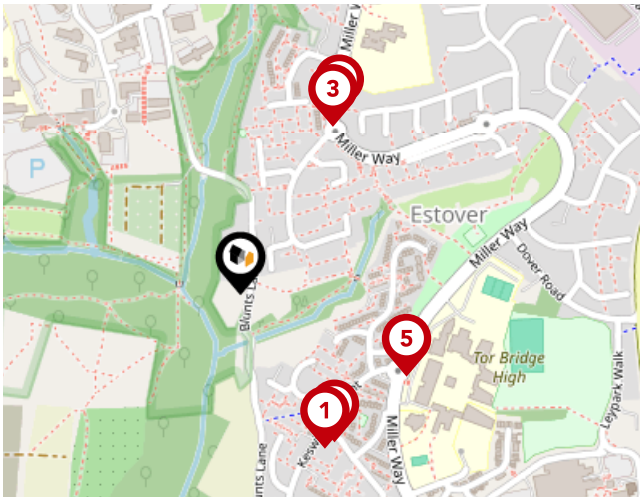

### Bus Stops/Stations

Pin	Name	Distance
1	Yewdale Gardens	0.21 miles
2	Wasdale Gardens	0.21 miles
3	Dockray Close	0.23 miles
4	Thornbury School	0.24 miles
5	Tor Bridge High	0.22 miles

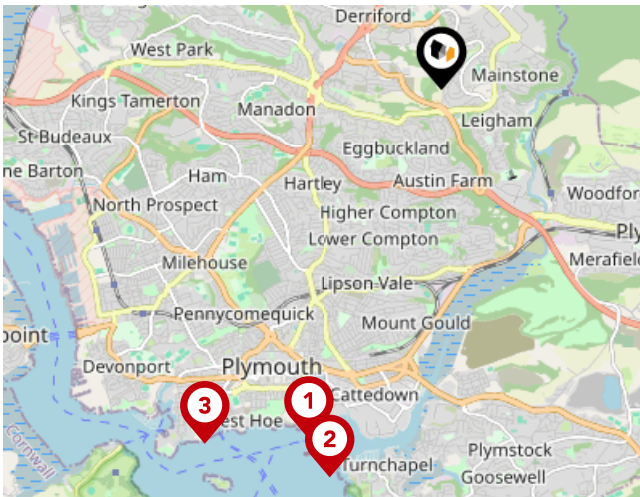

### Ferry Terminals

Pin	Name	Distance
1	Plymouth (Barbican) Landing Stage	3.53 miles
2	Plymouth Mount Batten Ferry Landing	3.82 miles
3	Plymouth Ferry Terminal	4.04 miles

# Data Quality

We are committed to comprehensive property data being made available upfront to make the home buying and selling process quicker, easier and cheaper. This is why we have partnered with Sprift, the UK's leading supplier of property-specific data.



## Contains public sector information licensed under the Open Government License v3.0

The information contained within this report is for general information purposes only and to act as a guide to the best way to market your property for the asking price.

Sprift Technologies Ltd aggregate this data from a wide variety of sources and while we endeavour to keep the information up to date and correct, we make no representations or warranties of any kind, express or implied, about the completeness, accuracy, reliability, of the information or related graphics contained within this report for any purpose.

Any reliance you place on such information is therefore strictly at your own risk. In no event will we be liable for any loss or damage including without limitation, indirect or consequential loss or damage, or any loss or damage whatsoever arising from loss of data or profits arising out of, or in connection with, the use of this report.

6 Mannamead Road Plymouth Devon PL4  
7AA  
01752 256000  
property@langtownandcountry.com  
www.langtownandcountry.com

