

Elms Lane HA

£925,000

4 3 3



- For sale for the first time in 42 years
- Built in the early 1860s
- Driveway for up to 3 cars
- 4 double-bedrooms (the main with en-suite)
- Ideally located a stroll away from Sudbury Town Underground Station
- Unique double-fronted, 4 bedroom semi-detached Victorian family home
- Extensive south-east facing garden
- Garden is lovingly looked after and extends to 30 metres
- Potential to extend (STPP)
- Please watch the video and quote Property Ref LL0089 to book a viewing with Property Expert Liana Loporto

Elms Lane Wembley HA0 2NH Middlesex

Approx. Gross Internal Area = 220.8 sq m / 2376 sq ft

Studio = 14.2 sq m / 153 sq ft

Total = 235.0 sq m / 2529 sq ft

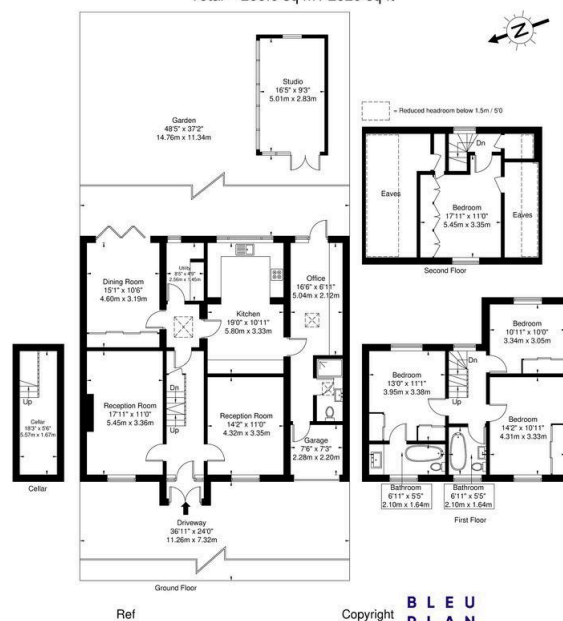

The Floor plan is not to scale and measurements and areas shown are approximate and therefore should be used for illustrative purposes only. The plan has been prepared in accordance with the RICS code of Measuring Practice and whilst we have confidence in the information produced it must not be relied on. If there is any aspect of particular importance, you should carry out or commission your own inspection of the property.
Copyright © BLEUPLAN

For sale for the first time in 42 years, this unique double-fronted, 4 bedroom semi-detached Victorian family home built in the early 1860s is truly one of its kind. The large south-east facing garden is a gardener's paradise and worthy to be in House & Garden. This property is truly special.