



LIANA LOPORTO-BROWNE POWERED BY **exp** TM UK

@ liana@lianaloporto.co.uk

lianaloporto.co.uk

07460 088 110

# Lydford Road NW2

£4,990PCM (Deposit: £5,769)

🛏 5 🚗 3 🚗 2



- A detached 5 bedroom family home renovated to a high standard
  - In the heart of the highly sought-after Mapesbury conservation area
  - It is surrounded by the plentiful amenities of Willesden Green
  - Conveniently placed for great transport links. Tube station is Willesden Green (Jubilee Line)
  - Local shops are a short walk away and Staples Corner and Brent Cross are a short drive away
  - Private South East facing landscaped garden
  - The garage is large enough to house car as well as provide storage and there is a visitor driveway
  - A short drive away to beautiful Gladstone Park
  - There are numerous schools including Anson Road Primary school, Mulberry Primary and NPL
- Please watch the video and quote Property Ref LL0089 to book a viewing with Local Property Expert Liana Loporto

Tax Band: G Furnished: Unfurnished

A detached 5 bedroom family home, renovated to a high standard with a beautiful South East facing, private landscaped garden situated on Lydford Road, in the heart of the highly sought-after Mapesbury conservation area. A stroll away from the wonderful Gladstone Park, The Mapesbury Dell and Willesden Green Tube Station (Jubilee Line).

Please watch the video and quote Property Ref LL0089 to book a viewing with Local Property Expert Liana Loporto.

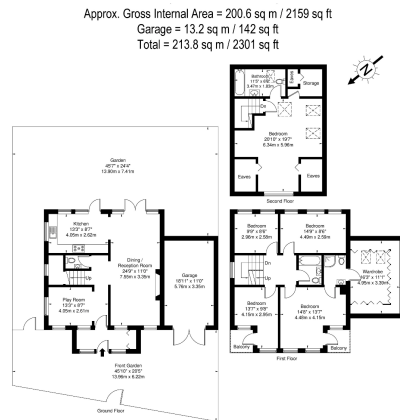

Ref: **BLEU PLAN**  
Copyright © BLEU PLAN  
The Floor plan is not to scale and measurements and areas shown are approximate and therefore should be used for illustrative purposes only. The plan has been prepared in accordance with the RICS code of Measuring Practice and whilst we have confidence in the information produced it must not be relied on. If there is any aspect of particular importance, you should carry out or commission your own inspection of the property.  
Copyright © BLEU PLAN

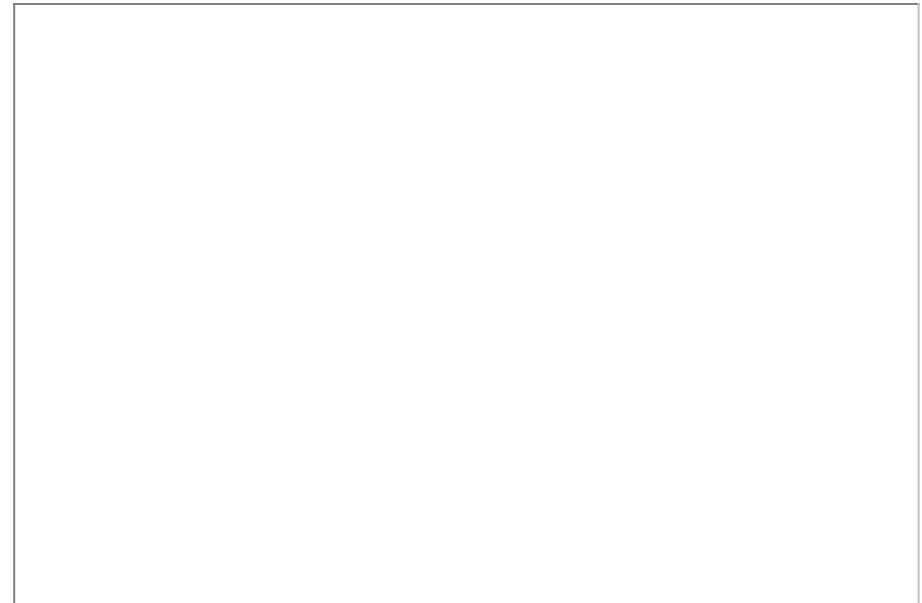

eXp World UK Ltd is a registered company at Level 37, 25 Canada Square, London, E14 5LQ.

Registered company number is 12016573. VAT Registration Number is 327 4120 29