

Hillside Close, NW8

£8,000,000

🛏️ 5 🍽️ 4 🛋️ 2



- Detached house finished to an exceptionally high standard of lateral living
- Gaggenau appliances throughout an ergonomically designed kitchen
- Architecturally designed
- Staff quarters
- Vaulted ceilings
- Rare opportunity in one of London's most sought after secure and quiet cul-de-sac's
- Gated community with off street parking
- Landscaped garden
- Abundance of storage
- Modern bespoke living

Hillside Close
 Approx. Gross Internal Area 3393 Sq Ft - 315.18 Sq M
 (Excluding Void)

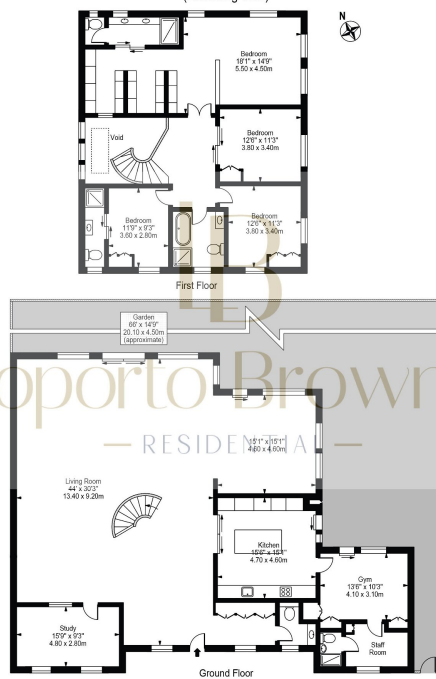

For Illustration Purposes Only - Not To Scale

This floor plan should be used as a general outline for guidance only and does not constitute in whole or in part an offer or contract. Any intending purchaser or lessee should satisfy themselves by inspection, searches, enquiries and full survey as to the correctness of each statement. Any areas, measurements or distances quoted are approximate and should not be used to value a property or be the basis of any sale or let.

Exquisite Detached Residence in a private secure St. John's Wood Cul-de-Sac.

Nestled within the exclusive enclave of St. John's Wood, this exceptional detached house is a testament to luxury living. Situated on a tranquil and secure gated cul-de-sac, this elegant residence offers the epitome of privacy and style.