



See More Online

# KFB: Key Facts For Buyers

A Guide to This Property & the Local Area

Wednesday 19<sup>th</sup> June 2024



## OLD BUCKENHAM, ATTLEBOROUGH, NR17

### Whittley Parish | Attleborough

Suva House Queens Square Attleborough NR17 2AF

01953 711839

alex@whittleyparish.com

www.whittleyparish.com





## Property

<b>Type:</b>	Detached	<b>Tenure:</b>	Freehold
<b>Bedrooms:</b>	4		
<b>Floor Area:</b>	1,808 ft <sup>2</sup> / 168 m <sup>2</sup>		
<b>Plot Area:</b>	2.23 acres		
<b>Council Tax :</b>	Band F		
<b>Annual Estimate:</b>	£3,206		
<b>Title Number:</b>	NK371798		

## Local Area

<b>Local Authority:</b>	Norfolk
<b>Conservation Area:</b>	No
<b>Flood Risk:</b>	
• Rivers & Seas	No Risk
• Surface Water	Low

### Estimated Broadband Speeds (Standard - Superfast - Ultrafast)

<b>14</b> mb/s	<b>48</b> mb/s	<b>-</b> mb/s

### Mobile Coverage: (based on calls indoors)



### Satellite/Fibre TV Availability:



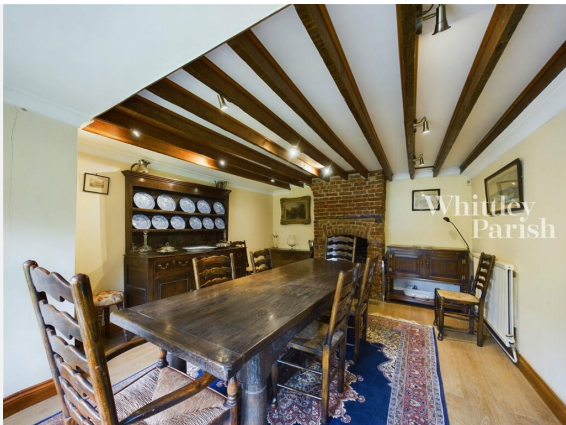

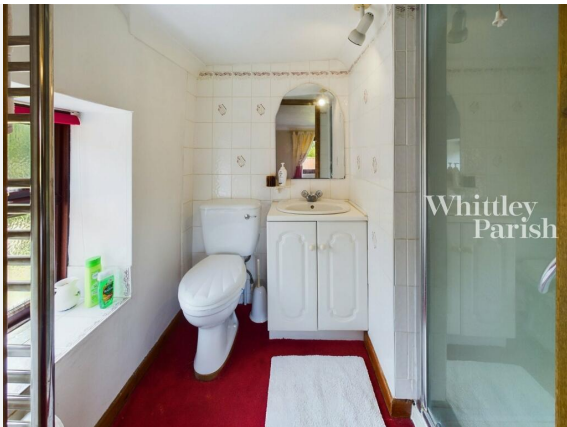
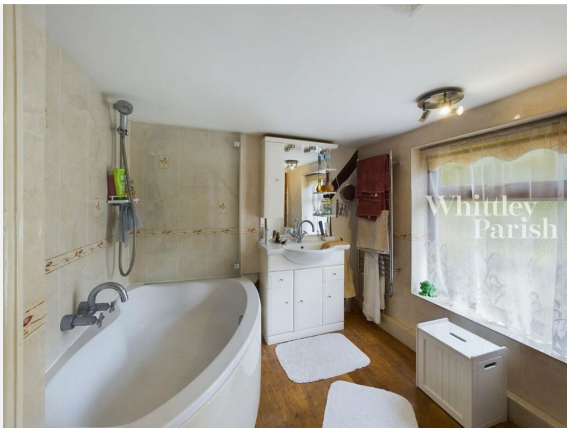
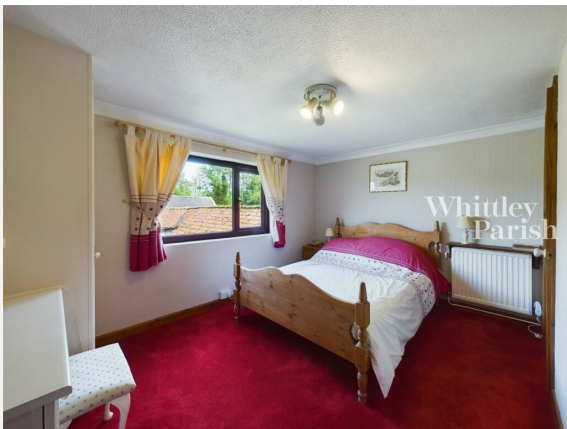

# Gallery Photos





## OLD BUCKENHAM, ATTLEBOROUGH, NR17





## OLD BUCKENHAM, ATTLEBOROUGH, NR17





## OLD BUCKENHAM, ATTLEBOROUGH, NR17







Old Buckenham, NR17

Energy rating

**E**

Valid until 26.04.2033

Score	Energy rating	Current	Potential
92+	<b>A</b>		
81-91	<b>B</b>		87   <b>B</b>
69-80	<b>C</b>		
55-68	<b>D</b>		
39-54	<b>E</b>	43   <b>E</b>	
21-38	<b>F</b>		
1-20	<b>G</b>		



### Additional EPC Data

<b>Property Type:</b>	House
<b>Build Form:</b>	Detached
<b>Transaction Type:</b>	Marketed sale
<b>Energy Tariff:</b>	Single
<b>Main Fuel:</b>	Oil (not community)
<b>Main Gas:</b>	No
<b>Flat Top Storey:</b>	No
<b>Top Storey:</b>	0
<b>Glazing Type:</b>	Double glazing installed during or after 2002
<b>Previous Extension:</b>	2
<b>Open Fireplace:</b>	0
<b>Ventilation:</b>	Natural
<b>Walls:</b>	Solid brick, as built, no insulation (assumed)
<b>Walls Energy:</b>	Poor
<b>Roof:</b>	Pitched, 150 mm loft insulation
<b>Roof Energy:</b>	Good
<b>Main Heating:</b>	Boiler and radiators, oil
<b>Main Heating Controls:</b>	Programmer, room thermostat and TRVs
<b>Hot Water System:</b>	From main system
<b>Hot Water Energy Efficiency:</b>	Poor
<b>Lighting:</b>	Low energy lighting in all fixed outlets
<b>Floors:</b>	Solid, no insulation (assumed)
<b>Total Floor Area:</b>	168 m <sup>2</sup>

# Area Schools

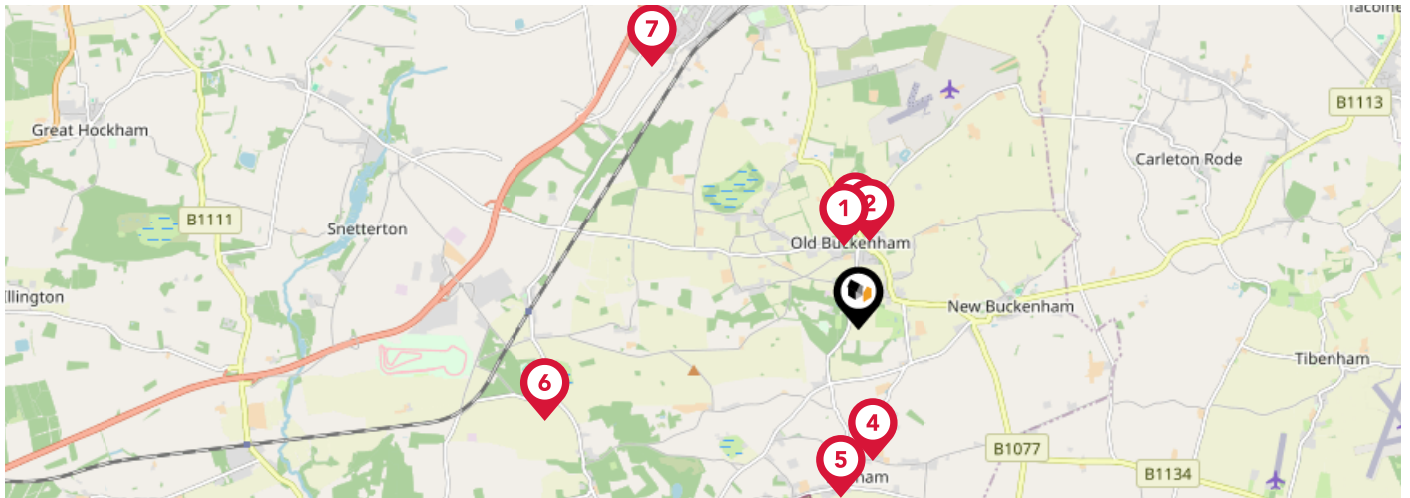

		Nursery	Primary	Secondary	College	Private
<b>1</b>	<b>Chapel Green School</b> Ofsted Rating: Good   Pupils: 105   Distance:0.76	<input type="checkbox"/>	<input type="checkbox"/>	<input checked="" type="checkbox"/>	<input type="checkbox"/>	<input type="checkbox"/>
<b>2</b>	<b>Old Buckenham High School</b> Ofsted Rating: Good   Pupils: 551   Distance:0.8	<input type="checkbox"/>	<input type="checkbox"/>	<input checked="" type="checkbox"/>	<input type="checkbox"/>	<input type="checkbox"/>
<b>3</b>	<b>Old Buckenham Primary School and Nursery</b> Ofsted Rating: Good   Pupils: 219   Distance:0.86	<input type="checkbox"/>	<input checked="" type="checkbox"/>	<input type="checkbox"/>	<input type="checkbox"/>	<input type="checkbox"/>
<b>4</b>	<b>Acorn Park School</b> Ofsted Rating: Inadequate   Pupils: 84   Distance:1.2	<input type="checkbox"/>	<input type="checkbox"/>	<input checked="" type="checkbox"/>	<input type="checkbox"/>	<input type="checkbox"/>
<b>5</b>	<b>Banham Primary School</b> Ofsted Rating: Outstanding   Pupils: 111   Distance:1.53	<input type="checkbox"/>	<input checked="" type="checkbox"/>	<input type="checkbox"/>	<input type="checkbox"/>	<input type="checkbox"/>
<b>6</b>	<b>Aurora Eccles School</b> Ofsted Rating: Not Rated   Pupils: 150   Distance:2.95	<input type="checkbox"/>	<input type="checkbox"/>	<input checked="" type="checkbox"/>	<input type="checkbox"/>	<input type="checkbox"/>
<b>7</b>	<b>Rosecroft Primary School</b> Ofsted Rating: Good   Pupils: 471   Distance:3.01	<input type="checkbox"/>	<input checked="" type="checkbox"/>	<input type="checkbox"/>	<input type="checkbox"/>	<input type="checkbox"/>
<b>8</b>	<b>Attleborough Primary School</b> Ofsted Rating: Requires Improvement   Pupils: 362   Distance:3.23	<input type="checkbox"/>	<input checked="" type="checkbox"/>	<input type="checkbox"/>	<input type="checkbox"/>	<input type="checkbox"/>

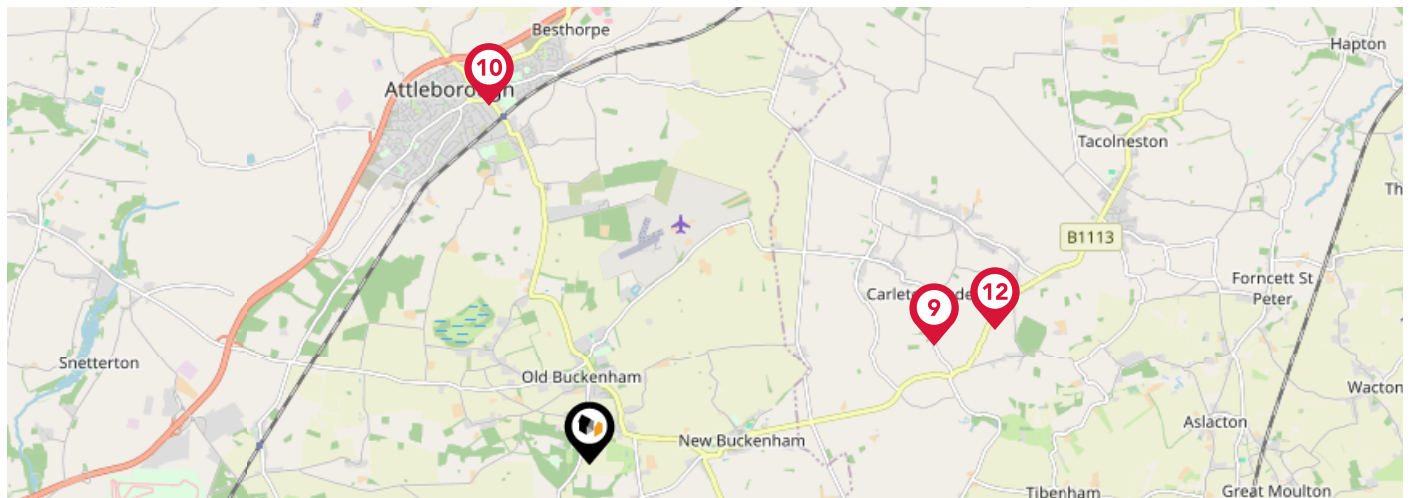

	Nursery	Primary	Secondary	College	Private
<p><b>9</b> Carleton Rode Church of England Voluntary Aided Primary School</p> <p>Ofsted Rating: Good   Pupils: 48   Distance:3.29</p>	<input type="checkbox"/>	<input checked="" type="checkbox"/>	<input type="checkbox"/>	<input type="checkbox"/>	<input type="checkbox"/>
<p><b>10</b> Attleborough Academy</p> <p>Ofsted Rating: Good   Pupils: 801   Distance:3.36</p>	<input type="checkbox"/>	<input type="checkbox"/>	<input checked="" type="checkbox"/>	<input type="checkbox"/>	<input type="checkbox"/>
<p><b>11</b> Kenninghall Primary School</p> <p>Ofsted Rating: Good   Pupils: 80   Distance:3.44</p>	<input type="checkbox"/>	<input checked="" type="checkbox"/>	<input type="checkbox"/>	<input type="checkbox"/>	<input type="checkbox"/>
<p><b>12</b> Bunwell Primary School</p> <p>Ofsted Rating: Good   Pupils: 89   Distance:3.86</p>	<input type="checkbox"/>	<input checked="" type="checkbox"/>	<input type="checkbox"/>	<input type="checkbox"/>	<input type="checkbox"/>
<p><b>13</b> All Saints Church of England Voluntary Aided Primary School, Winfarthing</p> <p>Ofsted Rating: Good   Pupils: 71   Distance:4.15</p>	<input type="checkbox"/>	<input checked="" type="checkbox"/>	<input type="checkbox"/>	<input type="checkbox"/>	<input type="checkbox"/>
<p><b>14</b> Spooner Row Primary School</p> <p>Ofsted Rating: Good   Pupils: 104   Distance:4.71</p>	<input type="checkbox"/>	<input checked="" type="checkbox"/>	<input type="checkbox"/>	<input type="checkbox"/>	<input type="checkbox"/>
<p><b>15</b> East Harling Primary School and Nursery</p> <p>Ofsted Rating: Good   Pupils: 234   Distance:4.98</p>	<input type="checkbox"/>	<input checked="" type="checkbox"/>	<input type="checkbox"/>	<input type="checkbox"/>	<input type="checkbox"/>
<p><b>16</b> Wymondham College Prep School</p> <p>Ofsted Rating: Not Rated   Pupils:0   Distance:5.03</p>	<input type="checkbox"/>	<input checked="" type="checkbox"/>	<input type="checkbox"/>	<input type="checkbox"/>	<input type="checkbox"/>

# Area Transport (National)

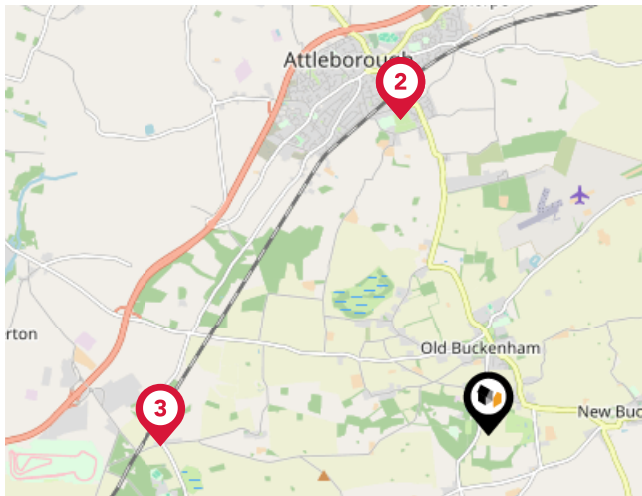

## National Rail Stations

Pin	Name	Distance
1	Attleborough Rail Station	2.96 miles
2	Attleborough Rail Station	2.96 miles
3	Eccles Road Rail Station	2.97 miles

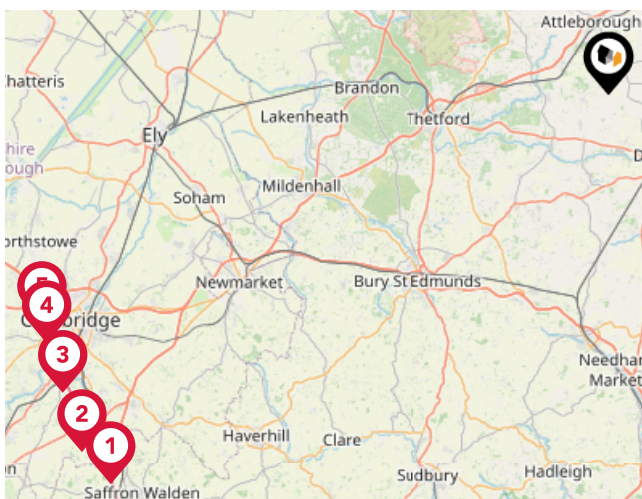

## Trunk Roads/Motorways

Pin	Name	Distance
1	M11 J9	45.91 miles
2	M11 J10	46.15 miles
3	M11 J11	45.15 miles
4	M11 J13	44.51 miles
5	M11 J14	44.32 miles

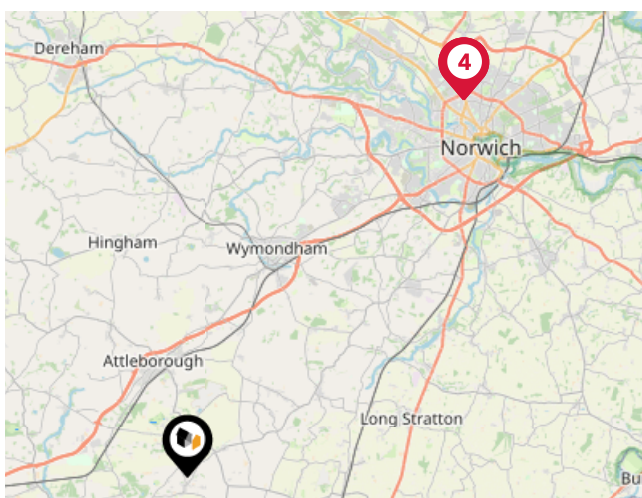

## Airports/Helipads

Pin	Name	Distance
1	International Airport	16.84 miles
2	Norwich International Airport	16.84 miles
3	Airport Passenger Terminal	16.88 miles
4	Norwich International Airport	16.88 miles

# Area

## Transport (Local)

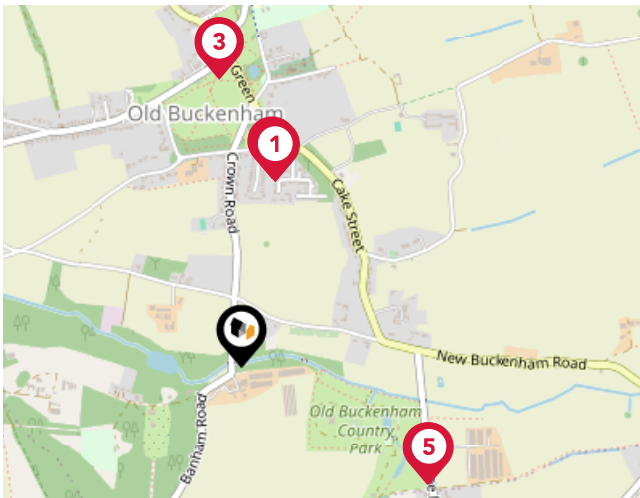

### Bus Stops/Stations

Pin	Name	Distance
1	St Andrews Close	0.43 miles
2	St Andrews Close	0.43 miles
3	Green	0.65 miles
4	Country Park	0.49 miles
5	Country Park	0.5 miles

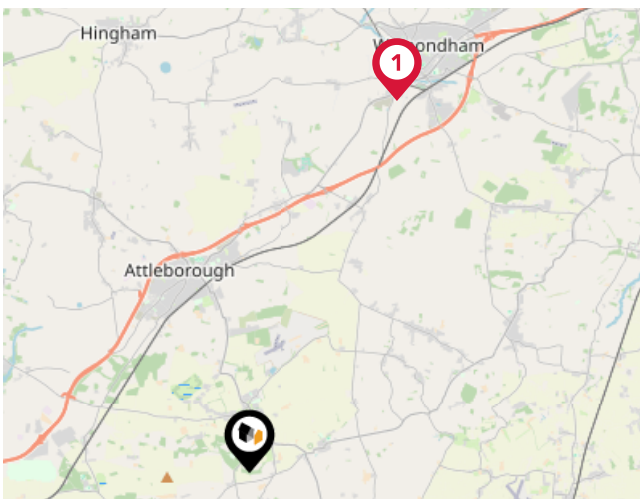

### Local Connections

Pin	Name	Distance
1	Wymondham Abbey (Mid Norfolk Railway)	7.24 miles

# Market House Price Statistics



10 Year History of Average House Prices by Property Type in NR17

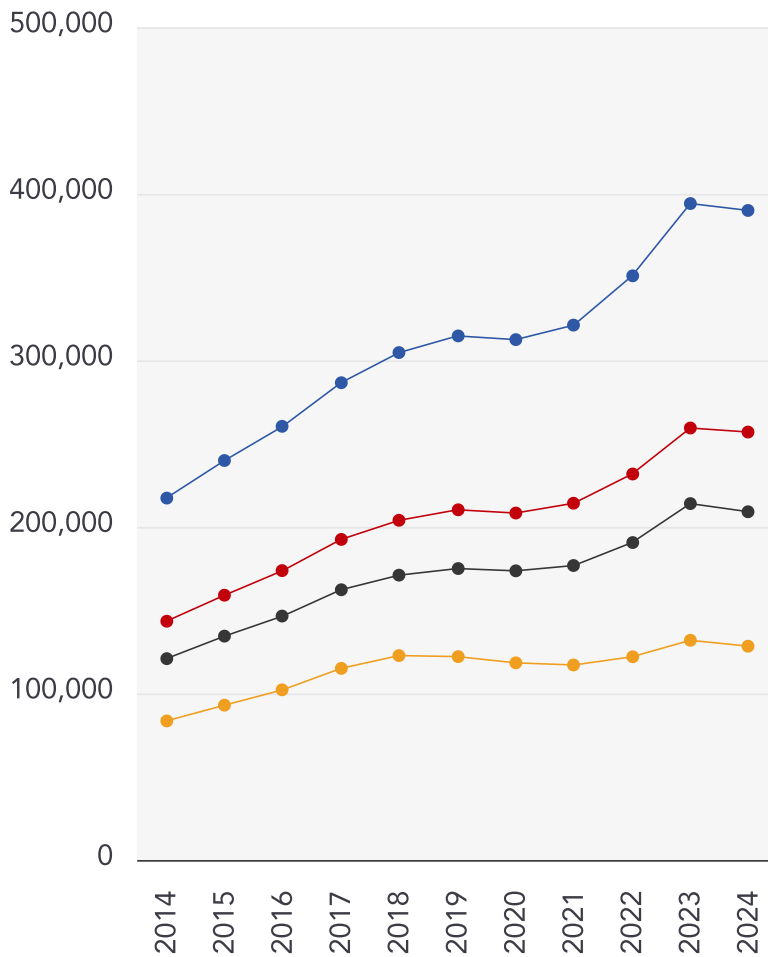

Detached

**+79.46%**

Semi-Detached

**+79.21%**

Terraced

**+72.95%**

Flat

**+53.73%**



### Whittleby Parish | Attleborough

---

At Whittleby Parish, we strive to offer the best experience for all of our valued clients. We employ an experienced team and support our people with the best processes, cutting edge technology, marketing and training. We continue to improve and learn from feedback to strive to be the best at what we do and achieve.

Our proactive approach combined with advertising across four major property portals (Rightmove, Zoopla, onthemarket.com and Primelocation) as well as on social media platforms; coupled with our large database of registered applicants allows us to promote our properties to the widest target market.

With family roots still at the heart of all operations, Alex Parish ensures the original ethos and vision continues to run throughout the company's core, never comprising the personal service its reputation has been built upon.





### Testimonial 1



It was a pleasure doing business with the Attleborough branch. Kept to every promise made and acted really fast. Made a stressful time far less stressful.

### Testimonial 2



We asked Whittley Parish Diss to carry out a house valuation for us. Alex Parish came to do the job - he was kind, considerate and professional. The process was thorough but yet quick and easy for us. We couldn't ask for more - many thanks.

### Testimonial 3



The whole team at Whittley Parish were first class from first introduction to final sale. With lots of estate agents in the Long Stratton area, this is the only one you need to know. Excellent would highly recommend.



[/whittleyparishmanagementltd](#)



[/whittleyparish](#)



[/whittleyparish/?hl=en](#)

# Whittleby Parish | Attleborough

## Data Quality

We are committed to comprehensive property data being made available upfront to make the home buying and selling process quicker, easier and cheaper. This is why we have partnered with Sprift, the UK's leading supplier of property-specific data.



### Contains public sector information licensed under the Open Government License v3.0

The information contained within this report is for general information purposes only and to act as a guide to the best way to market your property for the asking price.

Sprift Technologies Ltd aggregate this data from a wide variety of sources and while we endeavour to keep the information up to date and correct, we make no representations or warranties of any kind, express or implied, about the completeness, accuracy, reliability, of the information or related graphics contained within this report for any purpose.

Any reliance you place on such information is therefore strictly at your own risk. In no event will we be liable for any loss or damage including without limitation, indirect or consequential loss or damage, or any loss or damage whatsoever arising from loss of data or profits arising out of, or in connection with, the use of this report.



### Whittleby Parish | Attleborough

Suva House Queens Square Attleborough  
NR17 2AF  
01953 711839  
alex@whittlebyparish.com  
www.whittlebyparish.com

