



See More Online

# KFB: Key Facts For Buyers

A Guide to This Property & the Local Area

Wednesday 24<sup>th</sup> July 2024

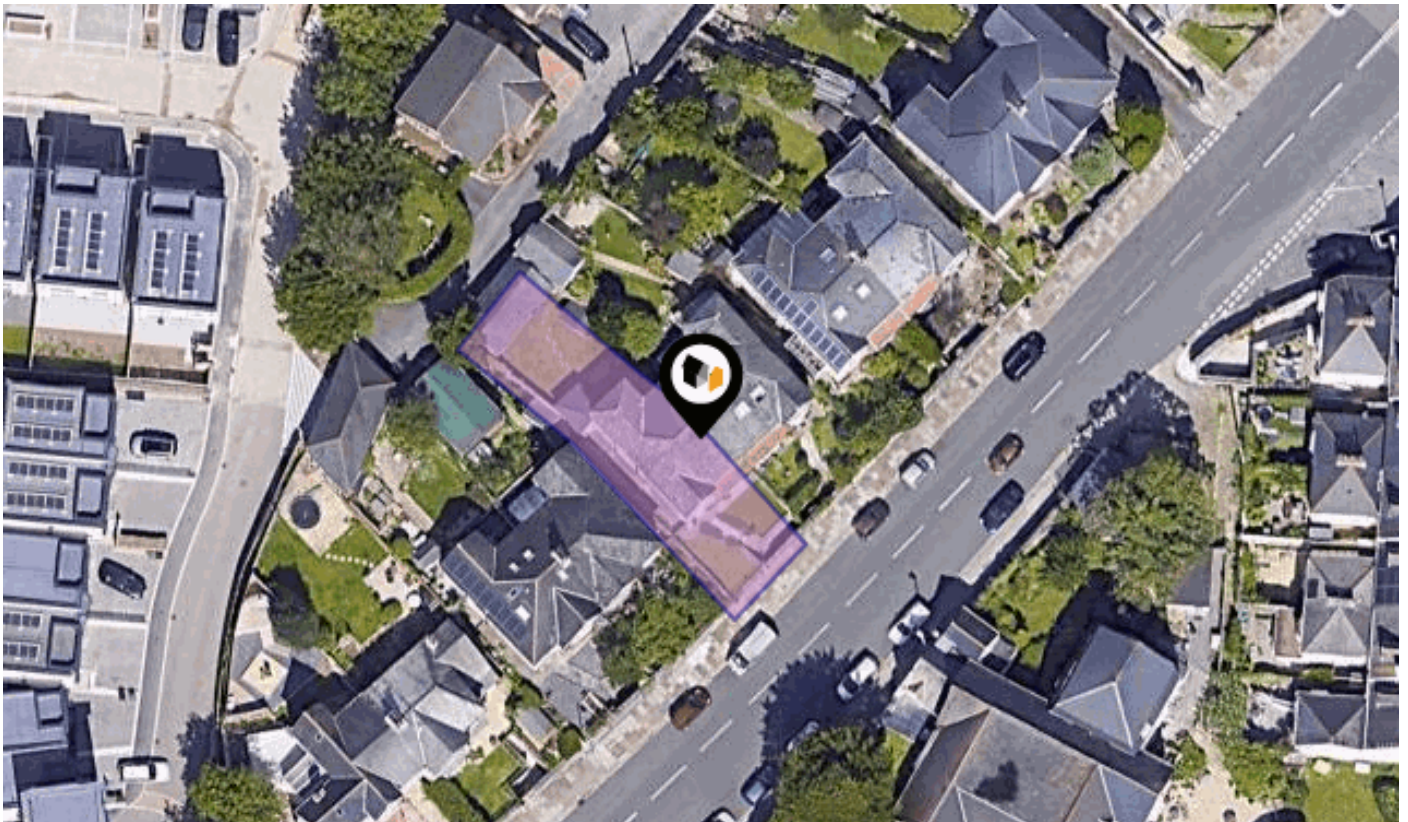

**25, EGGBUCKLAND ROAD, PLYMOUTH, PL3 5HF**

## Lang Town & Country

6 The Broadway Plymstock Plymouth PL9 7AU

01752 456000

Abi@langtownandcountry.com

www.langtownandcountry.com



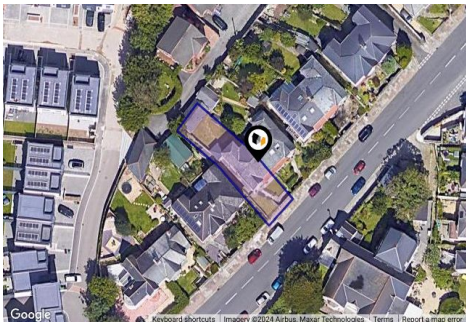

## Property



<b>Type:</b>	Semi-Detached
<b>Bedrooms:</b>	4
<b>Floor Area:</b>	1,593 ft <sup>2</sup> / 148 m <sup>2</sup>
<b>Plot Area:</b>	0.07 acres
<b>Year Built :</b>	1900-1929
<b>Council Tax :</b>	Band E
<b>Annual Estimate:</b>	£2,707
<b>Title Number:</b>	DN456899
<b>UPRN:</b>	100040435789

<b>Last Sold Date:</b>	25/05/2007
<b>Last Sold Price:</b>	£325,000
<b>Last Sold £/ft<sup>2</sup>:</b>	£215
<b>Tenure:</b>	Freehold

## Local Area

<b>Local Authority:</b>	City of plymouth
<b>Conservation Area:</b>	No
<b>Flood Risk:</b>	
• Rivers & Seas	No Risk
• Surface Water	Very Low

### Estimated Broadband Speeds (Standard - Superfast - Ultrafast)

<b>6</b> mb/s	<b>70</b> mb/s	<b>1000</b> mb/s
		

### Mobile Coverage: (based on calls indoors)



### Satellite/Fibre TV Availability:



25 Eggbuckland Road, PL3 5HF

Energy rating

**D**

Valid until 05.03.2034

Score	Energy rating	Current	Potential
92+	<b>A</b>		
81-91	<b>B</b>		84   <b>B</b>
69-80	<b>C</b>		
55-68	<b>D</b>	65   <b>D</b>	
39-54	<b>E</b>		
21-38	<b>F</b>		
1-20	<b>G</b>		

## Additional EPC Data





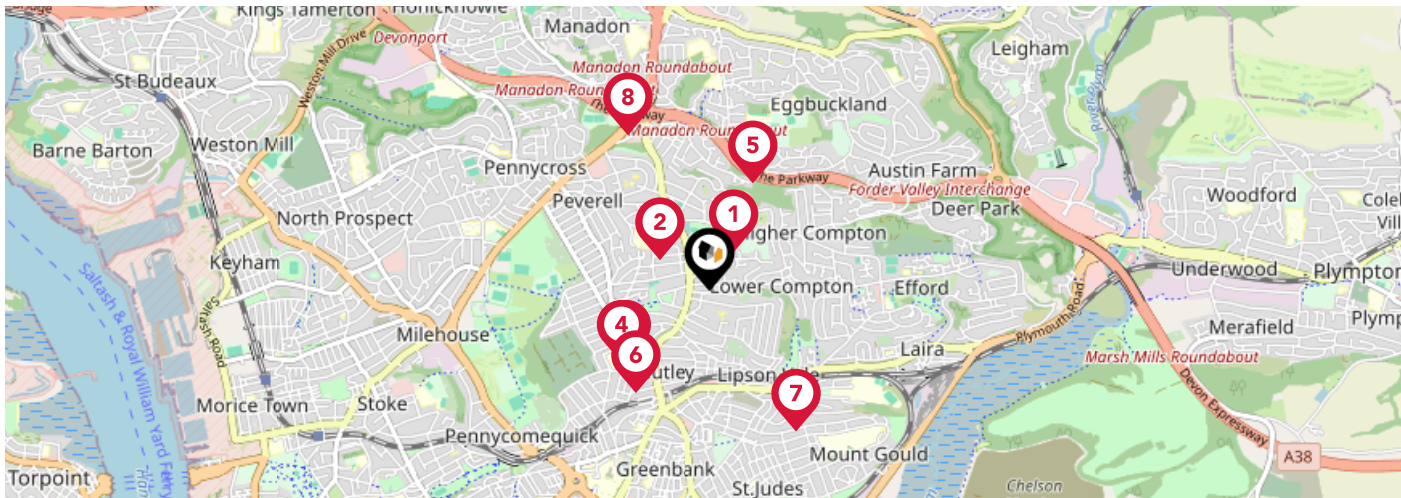

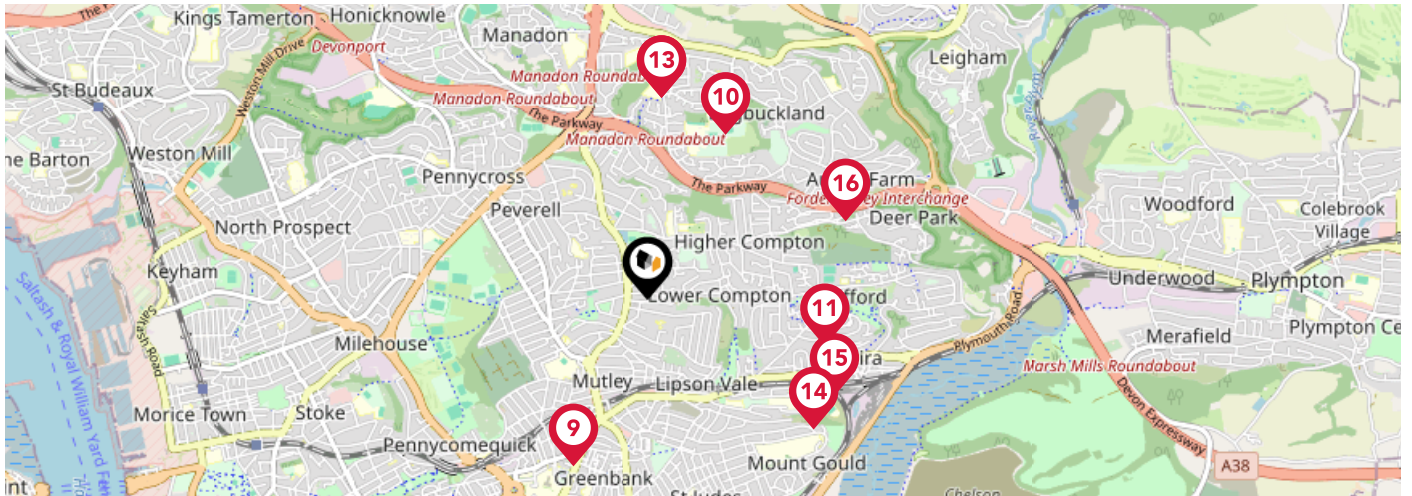

<b>Property Type:</b>	House
<b>Build Form:</b>	Semi-Detached
<b>Transaction Type:</b>	Marketed sale
<b>Energy Tariff:</b>	Single
<b>Main Fuel:</b>	Mains gas (not community)
<b>Main Gas:</b>	Yes
<b>Flat Top Storey:</b>	No
<b>Top Storey:</b>	0
<b>Glazing Type:</b>	Double glazing installed during or after 2002
<b>Previous Extension:</b>	0
<b>Open Fireplace:</b>	0
<b>Ventilation:</b>	Natural
<b>Walls:</b>	Solid brick, as built, no insulation (assumed)
<b>Walls Energy:</b>	Very Poor
<b>Roof:</b>	Pitched, 200 mm loft insulation
<b>Roof Energy:</b>	Good
<b>Main Heating:</b>	Boiler and radiators, mains gas
<b>Main Heating Controls:</b>	Programmer, TRVs and bypass
<b>Hot Water System:</b>	From main system
<b>Hot Water Energy Efficiency:</b>	Good
<b>Lighting:</b>	Low energy lighting in all fixed outlets
<b>Floors:</b>	Suspended, no insulation (assumed)
<b>Total Floor Area:</b>	148 m <sup>2</sup>

# Area Schools



		Nursery	Primary	Secondary	College	Private
<b>1</b>	<b>Compton CofE Primary School</b> Ofsted Rating: Good   Pupils: 441   Distance:0.21	<input type="checkbox"/>	<input checked="" type="checkbox"/>	<input type="checkbox"/>	<input type="checkbox"/>	<input type="checkbox"/>
<b>2</b>	<b>King's School</b> Ofsted Rating: Not Rated   Pupils: 259   Distance:0.28	<input type="checkbox"/>	<input checked="" type="checkbox"/>	<input type="checkbox"/>	<input type="checkbox"/>	<input type="checkbox"/>
<b>3</b>	<b>Hyde Park Infants' School</b> Ofsted Rating: Inadequate   Pupils: 265   Distance:0.52	<input type="checkbox"/>	<input checked="" type="checkbox"/>	<input type="checkbox"/>	<input type="checkbox"/>	<input type="checkbox"/>
<b>4</b>	<b>Hyde Park Junior School</b> Ofsted Rating: Requires Improvement   Pupils: 357   Distance:0.53	<input type="checkbox"/>	<input checked="" type="checkbox"/>	<input type="checkbox"/>	<input type="checkbox"/>	<input type="checkbox"/>
<b>5</b>	<b>Eggbuckland Community College</b> Ofsted Rating: Requires Improvement   Pupils: 988   Distance:0.54	<input type="checkbox"/>	<input type="checkbox"/>	<input checked="" type="checkbox"/>	<input type="checkbox"/>	<input type="checkbox"/>
<b>6</b>	<b>Plymouth College</b> Ofsted Rating: Not Rated   Pupils: 640   Distance:0.6	<input type="checkbox"/>	<input type="checkbox"/>	<input checked="" type="checkbox"/>	<input type="checkbox"/>	<input type="checkbox"/>
<b>7</b>	<b>Lipson Vale Primary School</b> Ofsted Rating: Good   Pupils: 396   Distance:0.78	<input type="checkbox"/>	<input checked="" type="checkbox"/>	<input type="checkbox"/>	<input type="checkbox"/>	<input type="checkbox"/>
<b>8</b>	<b>Manadon Vale Primary School</b> Ofsted Rating: Good   Pupils: 419   Distance:0.83	<input type="checkbox"/>	<input checked="" type="checkbox"/>	<input type="checkbox"/>	<input type="checkbox"/>	<input type="checkbox"/>



		Nursery	Primary	Secondary	College	Private
	<b>Plymouth High School for Girls</b> Ofsted Rating: Good   Pupils:0   Distance:0.86	<input type="checkbox"/>	<input type="checkbox"/>	<input checked="" type="checkbox"/>	<input type="checkbox"/>	<input type="checkbox"/>
	<b>Egguckland Vale Primary School</b> Ofsted Rating: Good   Pupils: 413   Distance:0.86	<input type="checkbox"/>	<input checked="" type="checkbox"/>	<input type="checkbox"/>	<input type="checkbox"/>	<input type="checkbox"/>
	<b>High View School</b> Ofsted Rating: Outstanding   Pupils: 348   Distance:0.87	<input type="checkbox"/>	<input checked="" type="checkbox"/>	<input type="checkbox"/>	<input type="checkbox"/>	<input type="checkbox"/>
	<b>Courtlands School</b> Ofsted Rating: Good   Pupils: 97   Distance:0.96	<input type="checkbox"/>	<input checked="" type="checkbox"/>	<input type="checkbox"/>	<input type="checkbox"/>	<input type="checkbox"/>
	<b>Widely Court Primary School</b> Ofsted Rating: Good   Pupils: 595   Distance:0.96	<input type="checkbox"/>	<input checked="" type="checkbox"/>	<input type="checkbox"/>	<input type="checkbox"/>	<input type="checkbox"/>
	<b>Lipson Co-operative Academy</b> Ofsted Rating: Good   Pupils: 1008   Distance:0.99	<input type="checkbox"/>	<input type="checkbox"/>	<input checked="" type="checkbox"/>	<input type="checkbox"/>	<input type="checkbox"/>
	<b>Laira Green Primary School</b> Ofsted Rating: Requires Improvement   Pupils: 271   Distance:1	<input type="checkbox"/>	<input checked="" type="checkbox"/>	<input type="checkbox"/>	<input type="checkbox"/>	<input type="checkbox"/>
	<b>Austin Farm Academy</b> Ofsted Rating: Inadequate   Pupils: 172   Distance:1.01	<input type="checkbox"/>	<input checked="" type="checkbox"/>	<input type="checkbox"/>	<input type="checkbox"/>	<input type="checkbox"/>

# Area Transport (National)

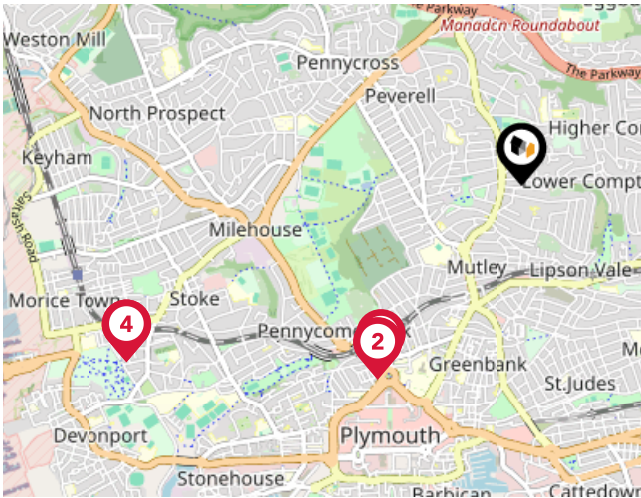

## National Rail Stations

Pin	Name	Distance
1	Plymouth Rail Station	1.1 miles
2	Plymouth Rail Station	1.14 miles
3	Devonport Rail Station	2.05 miles
4	Devonport Rail Station	2.05 miles

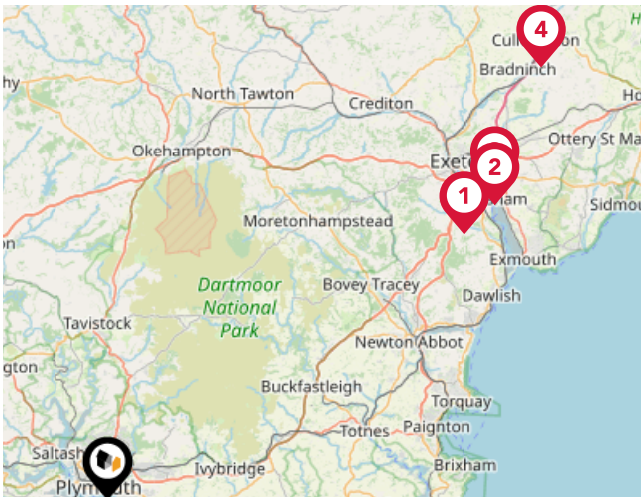

## Trunk Roads/Motorways

Pin	Name	Distance
1	M5 J31	33.58 miles
2	M5 J30	36.72 miles
3	M5 J29	37.48 miles
4	M5 J28	46.11 miles

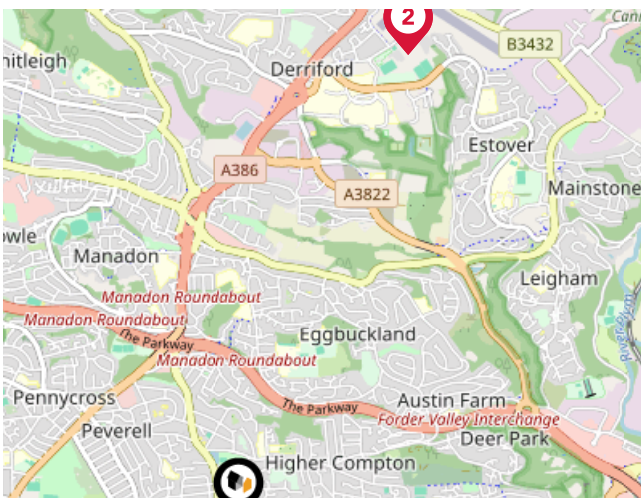

## Airports/Helipads

Pin	Name	Distance
1	Plymouth City Airport	2.35 miles
2	Plymouth City Airport	2.35 miles
3	Newquay St Mawgan Airport	38.85 miles
4	Newquay St Mawgan Airport	38.85 miles

# Area Transport (Local)

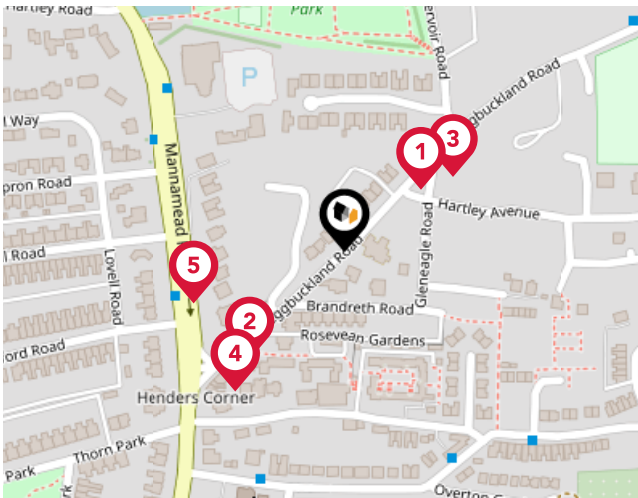

## Bus Stops/Stations

Pin	Name	Distance
1	Pearn Convalescent Home	0.06 miles
2	Henders Corner Shops	0.09 miles
3	Pearn Home	0.08 miles
4	Rosevean Court	0.11 miles
5	Henders Corner	0.09 miles

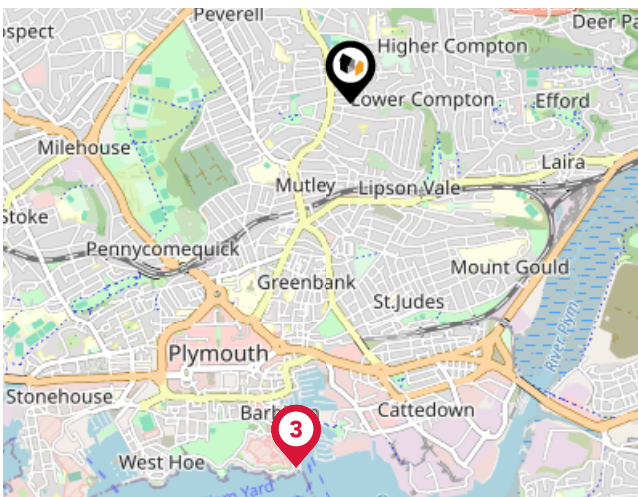

## Ferry Terminals

Pin	Name	Distance
1	Plymouth (Barbican) Landing Stage	1.74 miles
2	Plymouth (Barbican) Landing Stage	1.74 miles
3	Plymouth (Barbican) Landing Stage	1.74 miles



# Lang Town & Country

## Data Quality

We are committed to comprehensive property data being made available upfront to make the home buying and selling process quicker, easier and cheaper. This is why we have partnered with Sprift, the UK's leading supplier of property-specific data.



### Contains public sector information licensed under the Open Government License v3.0

The information contained within this report is for general information purposes only and to act as a guide to the best way to market your property for the asking price.

Sprift Technologies Ltd aggregate this data from a wide variety of sources and while we endeavour to keep the information up to date and correct, we make no representations or warranties of any kind, express or implied, about the completeness, accuracy, reliability, of the information or related graphics contained within this report for any purpose.

Any reliance you place on such information is therefore strictly at your own risk. In no event will we be liable for any loss or damage including without limitation, indirect or consequential loss or damage, or any loss or damage whatsoever arising from loss of data or profits arising out of, or in connection with, the use of this report.



### Lang Town & Country

6 The Broadway Plymstock Plymouth PL9  
7AU  
01752 456000  
Abi@langtownandcountry.com  
www.langtownandcountry.com

