

Proposed plan



Existing North Elevation



external Materials

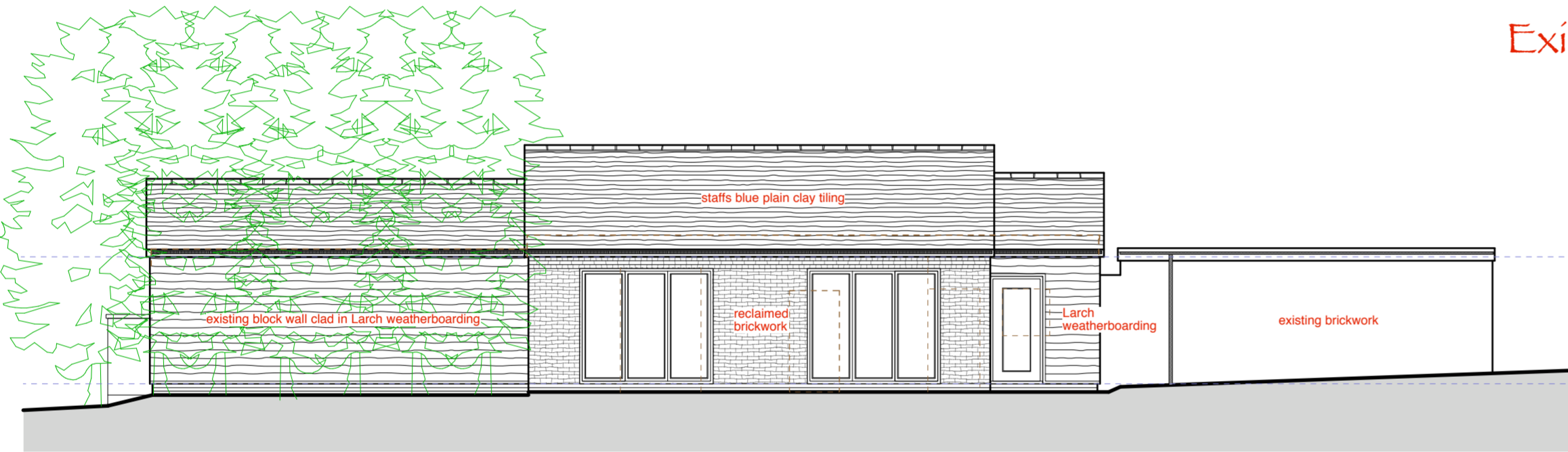

Proposed North Elevation

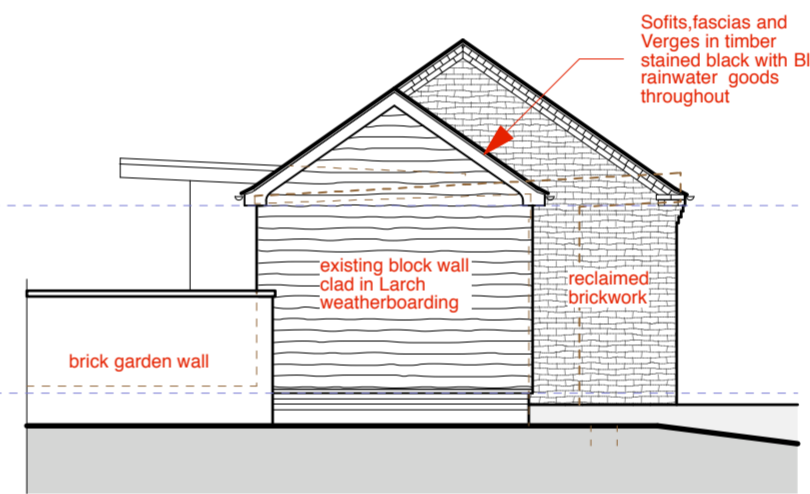

Proposed East Elevation

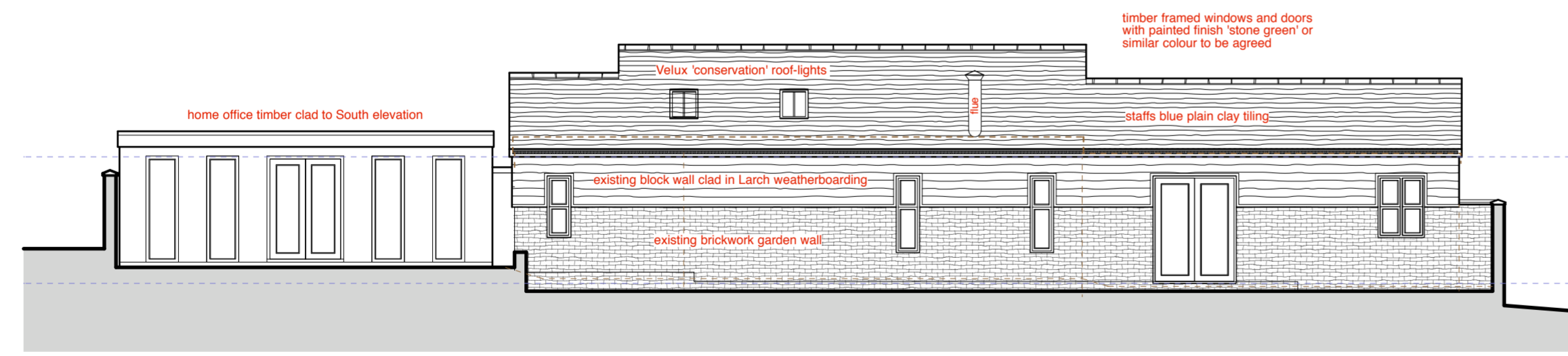

Proposed South Elevation

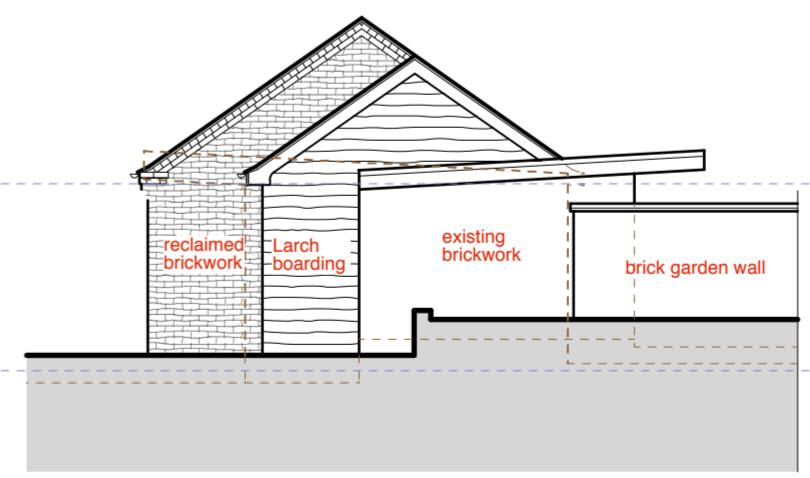

Proposed West Elevation

| A | Feb '13 | Issued for Planning Approval |
|-----|---------|------------------------------|
| rev | date | description |

copyright of this drawing survey and design is vested in janes architectural
all dimensions are to be checked on site by contractor
simon a janes MCIAT ACIOB chartered architectural technologist

| | |
|--------|----------------|
| client | Mr & Mrs R Ash |
|--------|----------------|

| | |
|---------|---|
| project | Proposed alterations at The Croft, Oxleys Road, Wishaw, Sutton Coldfield, B76 9PG |
|---------|---|

| | |
|-------|---|
| title | The Stables and Office Proposed plans & Elevations |
|-------|---|

ja janes architectural
the attic r/o 9 belwell lane four oaks sutton coldfield west midlands B74 4AA
enquiries@janesarchitectural.com +44 121 323 3303

| | | | |
|----------|-----------|-------|----------|
| S.A.J | Jan '13 | 1:100 | revision |
| Drwg No. | JA/333/07 | | A |

Conversion of stables into Annex